THE BOHEMIAN

1922

WASHINGTON STATE UNIVERSITY

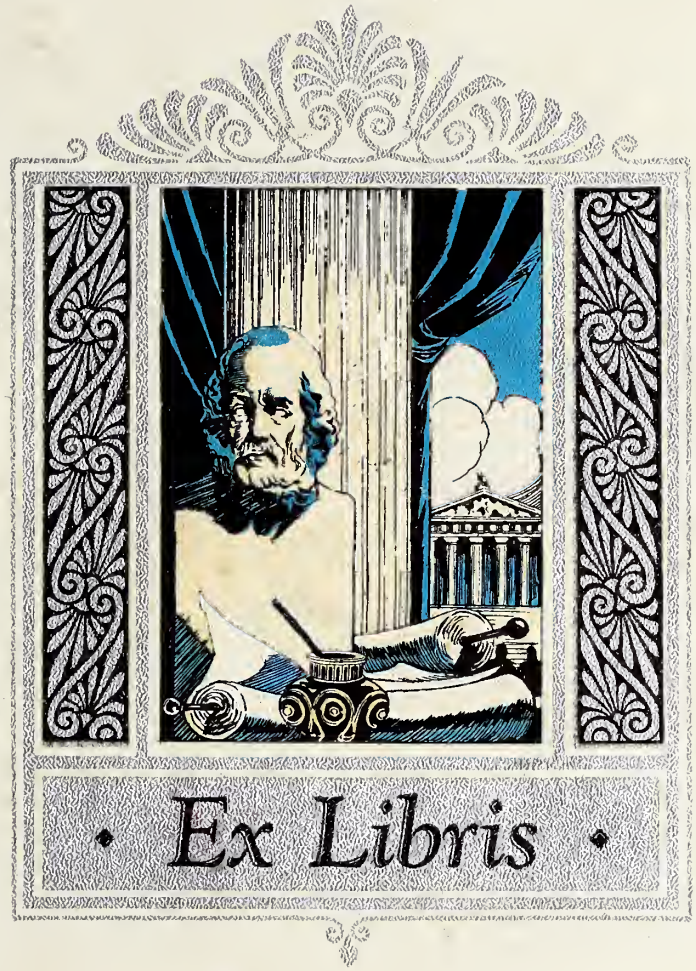
Ex Libris

COPYRIGHT
1932

WILLIAM S. BETHEA
Editor-in-Chief

FRANK F. LIMEHOUSE, JR.
Business Manager

The 1932 Bohemian

Published by the

Senior Class of Wofford College

SPARTANBURG, S. C.

TWENTY-FIFTH ANNIVERSARY VOLUME

Foreword

From Athens of old comes the theme which runs throughout the Silver Anniversary Volume, and herein is held a touch of the glory that was Greece. Twenty-five yearbooks from the Bohemian of 1908 to the Bohemian of 1932. A quarter of a century of continuous publication.

Contents

THE COLLEGE

CLASSES

ATHLETICS

ACTIVITIES

SOCIAL

DEDICATION

We praise and eulogize no one person. Many have contributed to the progress of THE BOHEMIAN. To these we dedicate the Twenty-fifth Anniversary Volume.

HONOR ROLL OF THE BOHEMIAN

	Editors	*Business Managers*
1908	J. L. HYDRICK	J. A. WILLIS
1909	R. BURTON HICKS	F. C. HUFF
1910	JOS. K. DAVIS	B. MC. DUBOSE
1911	T. E. CRAVE	O. C. BENNETT
1912	R. L. MERIWETHER	J. B. KAY
1913	T. B. HUMPHRIES	J. T. MONROE
1914	C. C. SHELL	L. J. CAUTHEN
1915	E. F. LUCAS	J. C. KEARSE
1916	T. K. FAIREY	G. C. ADAMS
1917	T. H. GLENN	J. T. HUGGINS
1918	G. D. SANDERS	J. R. FLOWERS
1919	W. D. WHITE	W. F. HARRIS
1920	A. S. KING	B. F. CARMICHAEL
1921	W. P. HOOD	BROADUS THOMPSON
1922	J. B. BERRY	W. C. PEARCY
1923	BYRON WHAM	T. G. MCFADDEN
1924	N. W. BENNETT	A. H. STOKES
1925	E. C. BEST	W. K. CHILD
1926	J. N. HOLCOMBE	T. B. HAYNSWORTH, JR.
1927	E. C. MORGAN	H. J. BENNETT, JR.
1928	R. C. MAJOR	W. E. STEELE
1929	D. A. CLYBURN	J. M. MCLEOD
1930	R. W. STOKES	J. B. TAYLOR
1931	M. A. OWINGS	S. B. HARPER

The Bohemian 1908
The BOHEMIAN 1909
The Bohemian 1910
The Bohemian 1912
The Bohemian
The Bohemian 1914
The Bohemian 1915
BOHEMIAN
THE BOHEMIAN 1917
THE BOHEMIAN
THE BOHEMIAN
The Bohemian
BOHEMIAN 1921
The BOHEMIAN 1922
THE BOHEMIAN 19 23
The Bohemian 1924
THE BOHEMIAN 1925
The Bohemian 1928
1 · 9 · 2 · 9
The Bohemian
1930
The Bohemian 1931

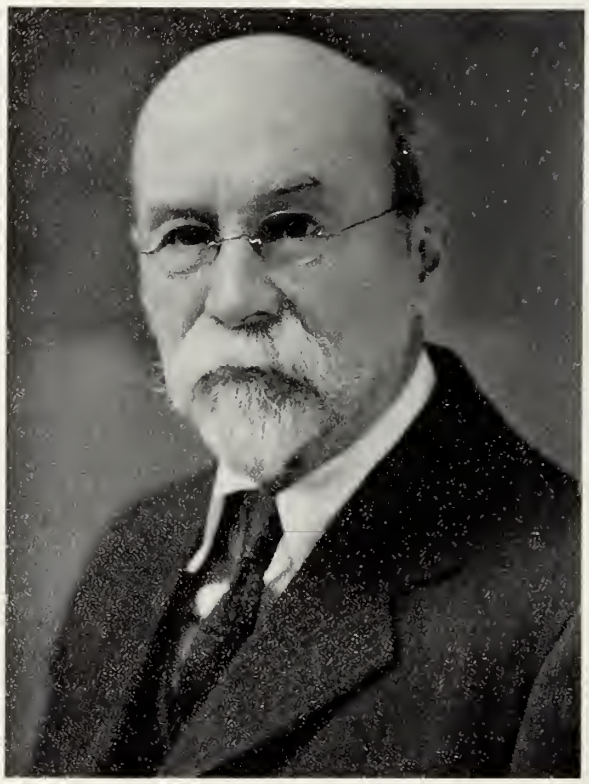

DR. CHARLES FORSTER SMITH

A Notable Alumnus

Dr. Charles Forster Smith, emeritus Professor of Greek in the University of Wisconsin, a native of South Carolina, and a Wofford graduate, passed away during the summer of 1931. Born in Abbeville County in 1852, his first education was received in an old country school which he left to enter Wofford, graduating in the Class of 1872. From 1875 to 1879 he was a member of the college faculty. At Harvard he met Longfellow, and, abroad, as a student in the Universities of Leipzig and Berlin, he won his Ph.D. Doctor Smith's career as a teacher of ancient languages, begun at Wofford, continued through a year at Williams College and a dozen years at Vanderbilt. President Charles Kendall Adams, of the University of Wisconsin, journeyed to Nashville to induce him to go to that institution, and, beginning in 1894, for 23 years Doctor Smith was Professor of Greek and Classical Philology in the University of Wisconsin.—(From an editorial in "The Columbia State".)

"He was a scholar and a teacher of national reputation and prestige" and it is fitting, indeed, that we pay him tribute "in recognition of learning, of scholarship, and a personality saturated with Greek literature, and a taste and feeling moulded by it."

THE COLLEGE

THE MAIN BUILDING

"Si Monumentum Requiris, Circumspice."

—From the Wofford Monument.

SNYDER HALL

"Nuns fret not at their convent's narrow room;
And hermits are contented with their cells;
And students with their pensive citadels:
In truth, the prison unto which we doom ourselves no prison is."

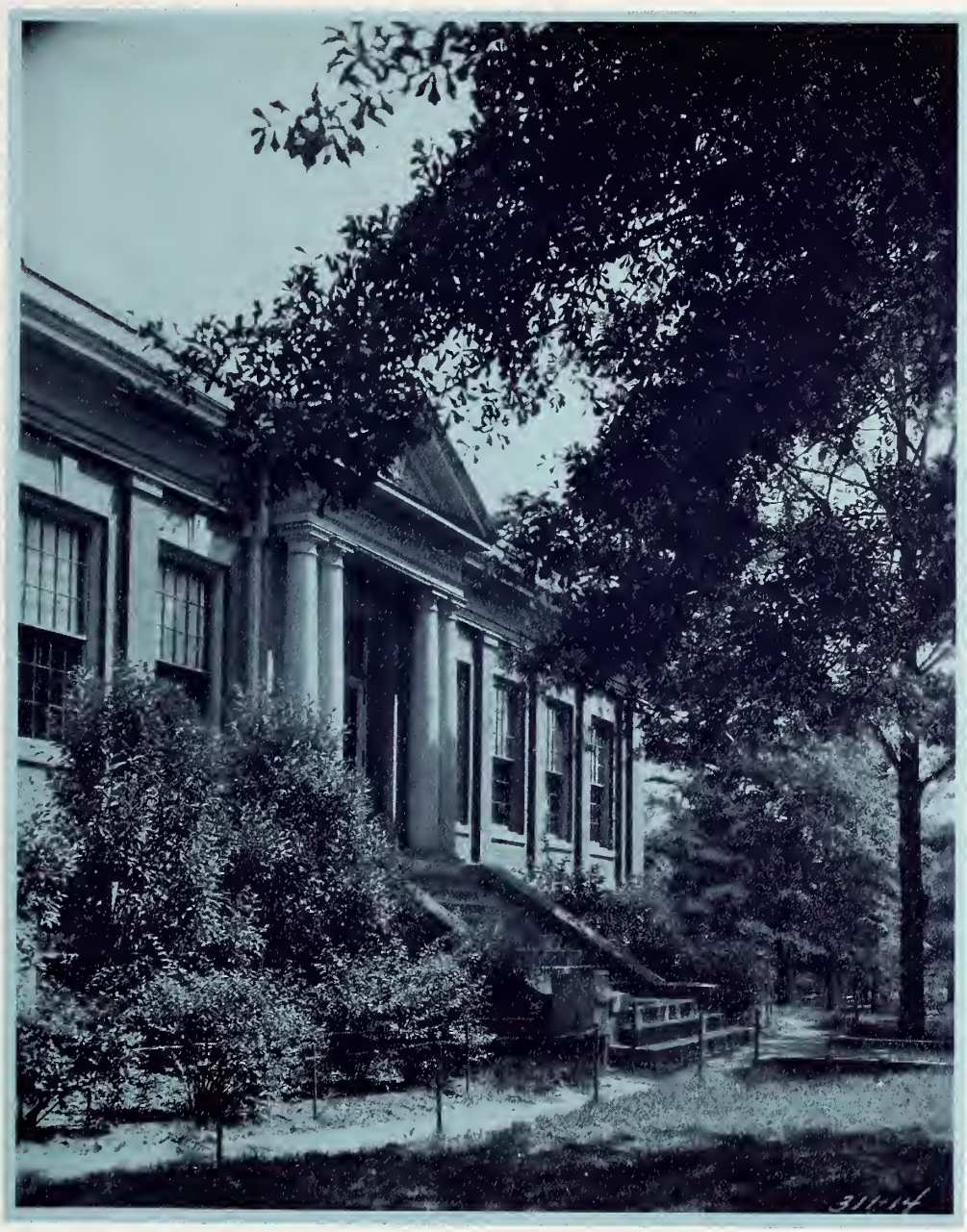

THE LIBRARY

"Beholding the bright countenance of truth in the quiet and still air of delighted studies."—Milton.

"The best heads the world ever knew were well read and the best heads take the best places."—Emerson.

CARLISLE MEMORIAL HALL

"When we from thy halls have parted,
And Life's battle's on,
Thy great spirit shall inspire us
Till eternal dawn."—Alma Mater.

THE CAMPUS FROM MAIN

"Along this broad curved lane, on such a day,
So soft as this, through shade and sun,
With glad, young eyes, that scanned the glad, old way,
We passed."

THE SCIENCE HALL

"Boundless inward in the atom,
Boundless outward in the whole."

THE FIELD HOUSE

"May it ever be our watchword,
'Conquer and Prevail'."—Alma Mater.

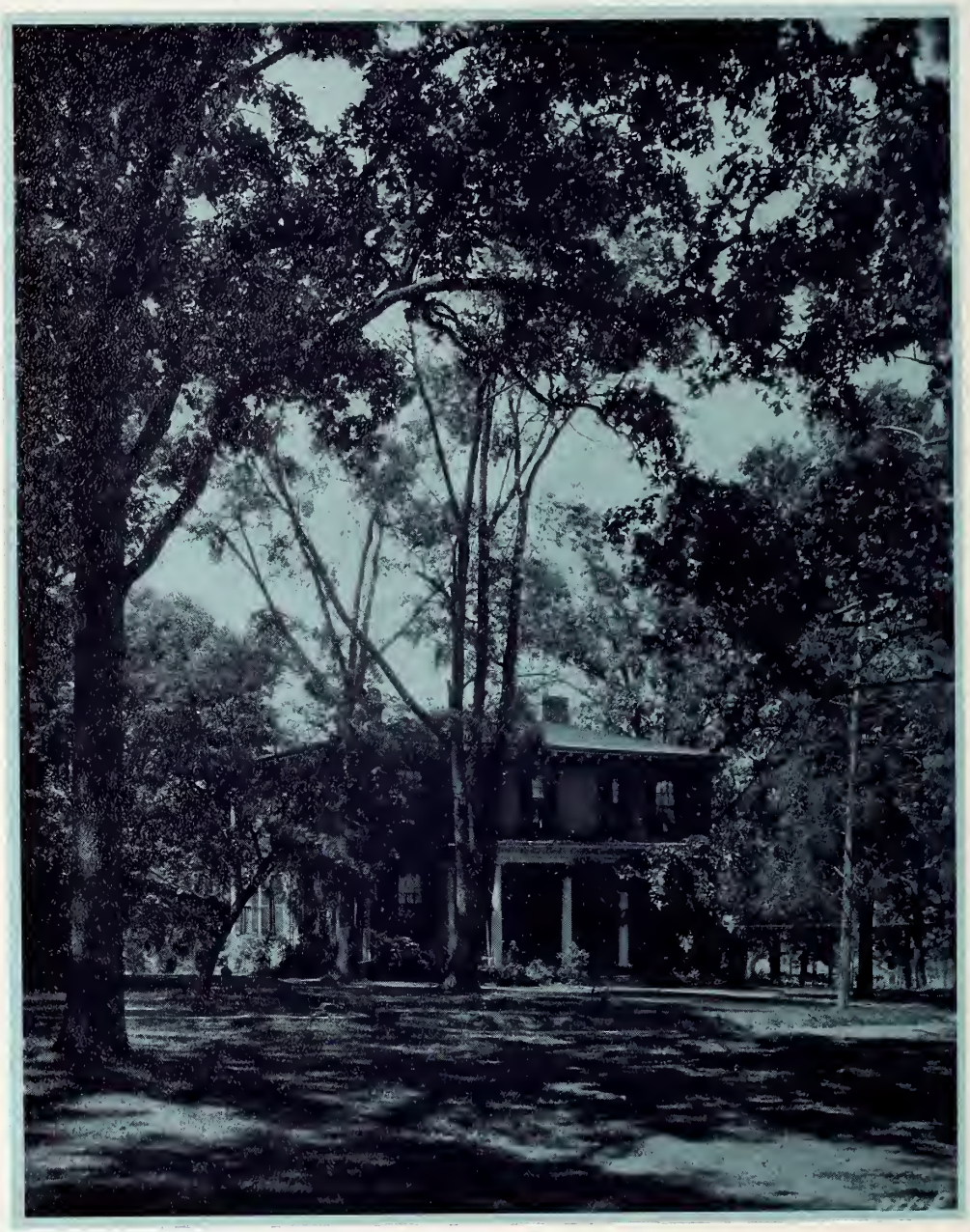

THE PRESIDENT'S HOME

(Symbolic of the Old South)

"Here one feels a sense sublime,
Of something far more deeply interfused."

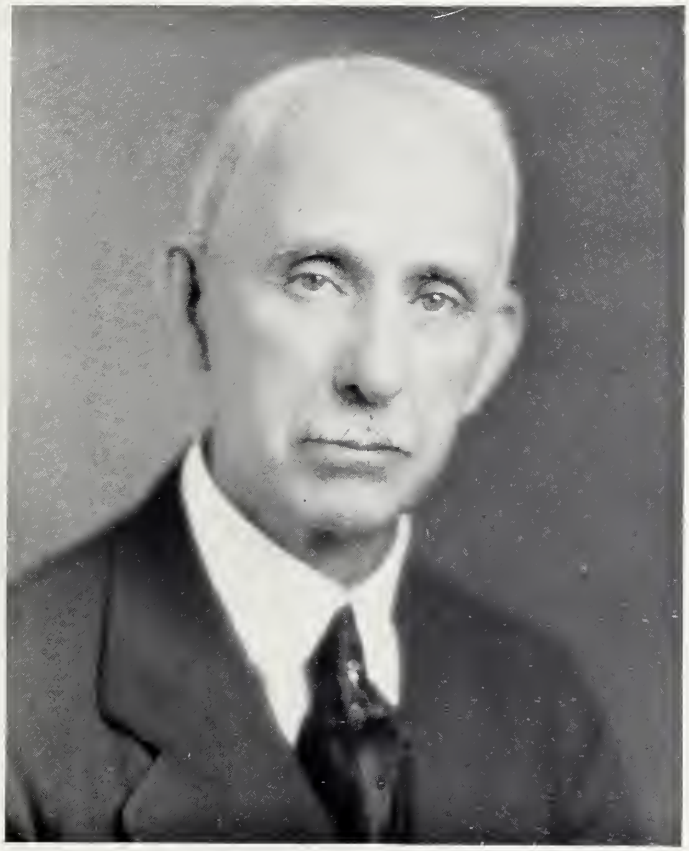

DR. HENRY NELSON SNYDER
President
A.M., Litt.D., LL.D., Φ B K

A.B., Vanderbilt University, 1887; A.M., Vanderbilt University, 1890; Litt.D., University of South Carolina, 1905; LL.D., University of South Carolina, 1910; Graduate Work at Vanderbilt University and at the University of Gottingen, Hanover, Prussia; Instructor in Latin at Vanderbilt University, 1887-1890; Professor of English at Wofford College, 1890-1902; President of Wofford College since 1902. Author: "Old Testament Narratives," "Sidney Lanier," "The Persistence of Spiritual Ideals in Euglish Letters." Lecturer at Summer Sessions: University of North Carolina, University of Tennessee, University of Alabama, University of Chicago, Frondren Lecturer at Southern Methodist University. Member of: The Modern Language Association; Board of Education, M. E. Church, South; Religious Education Association; Joint Hymnal Commission, M. E. Church, South; State Board of Education of South Carolina.

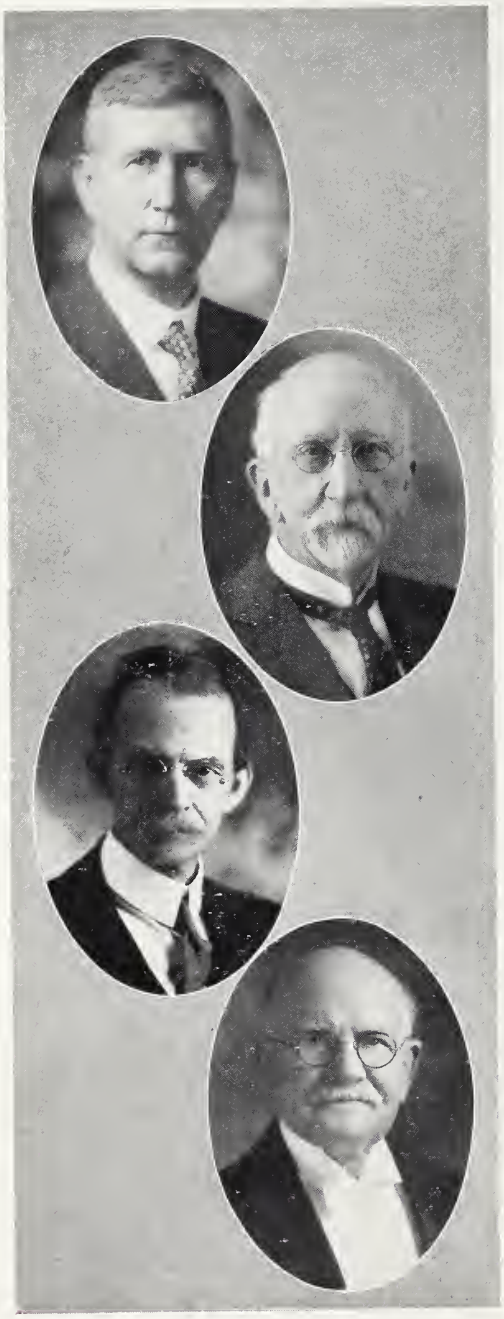

Faculty

Arthur Mason DuPre

Dean

Professor of Latin and Mathematics

A.B., Wofford College, 1895; A.M., Wofford College, 1896; Graduate Work, Vanderbilt University, 1897; University of Chicago, 1904; Cornell University, 1906; University of Wisconsin, 1922; Second Master, Wofford Fitting School, 1895-1897; Headmaster, Wofford Fitting School, 1897-1912; Professor of Latin and Mathematics, Wofford College, since 1912; Acting President, Wofford College, 1920-1921; Dean, Wofford College, 1920-1925, 1926—.

Joseph Augustus Gamewell

Professor of Latin

A.B., Wofford College, 1871; A.M., Wofford College, 1873; Graduate Work, Cornell University; Principal Greenbrier Academy, Kentucky, 1871-1872; Private School for Boys, Mt. Sterling, Kentucky, 1872-1875; Professor in Charge of Sub-Collegiate Departments, Wofford College, 1875-1886; Professor of Latin, Wofford College, since 1886.

Arthur Gaillard Rembert

Professor of Greek, Bible, and Psychology

A.B., Wofford College, 1884; A.M., Wofford College, 1885; Litt.D., University of South Carolina, 1915; LL.D., Erskine College, 1915; Graduate Work, University of Chicago.

Headmaster Wofford Fitting School, 1887-1895; Professor of Greek at Wofford College since 1893; Professor of Bible and Psychology at Wofford College since 1910.

John George Clinkscales

Professor of Mathematics

A.B., Wofford College, 1876; A.M., Wofford College, 1890; LL.D., Erskine College, 1912; Graduate Work at Johns Hopkins University; Graduate Work at Cornell University.

Professor of Mathematics at Williamston Female College, 1883-1884; Professor of Mathematics at Columbia Female College, 1889-1893; Associate Professor of Mathematics at Clemson College, 1893-1896; Professor of Mathematics at Clemson College, 1896-1899; Professor of Mathematics at Wofford College since 1899.

Faculty

David Duncan Wallace

Φ B K

Professor of History and Economics

A.B., Wofford College, 1894; A.M., Wofford College, 1895; Ph.D., Vanderbilt University, 1899; LL.D., University of South Carolina, 1924; Litt. D., Presbyterian College of South Carolina, 1925. Instructor in English and History, Carlisle School, 1896-1898; Adjunct Professor of History and Economics, Wofford College, 1899-1902; Professor of History and Economics, Wofford College, 1902-1924; Professor of History and Political Science, Wofford College, 1924-1925; Acting Professor of American History, University of Michigan, first half of year, 1917-1918; Professor of History and Economics, Wofford College, since 1925; Member American Political Science Association and South Carolina Historical Society.

Coleman B. Waller

X B Φ

Professor of Chemistry and Biology

A.B., Wofford College, 1892; A.M., Wofford College 1893; Ph.D., Vanderbilt University, 1903; Graduate Work, Johns Hopkins University.
Superintendent of Public Schools, 1893-1896; Instructor in Mathematics at Vanderbilt University, 1897-1898; Assistant Professor of Mathematics at Clemson College, 1898-1901; Professor of Chemistry and Biology at Wofford College since 1904.

William Leonard Pugh

Φ K Φ

Professor of English

A.B., Parsons College, 1897; A.M., Parsons College, 1901; A.M., Northwestern University, 1908; Ph.D., Harvard University, 1911; Litt.D., Parsons College, 1930.
Instructor in Greek, Latin, and German, Corning Academy, Corning, Iowa, 1899-1901; Principal of Corydon (Iowa) High School, 1902-1903; Superintendent of Schools, Corydon, Iowa, 1903-1907; Instructor in Winthrop College Summer School, 1923-1931; Instructor in Winthrop College Extension Department, 1923-1929; Member of Pi Gamma Mu; The Modern Language Association of American; The National Geographic Association; The Mediaeval Academy of America; Professor of English, Wofford College, since 1911.

James Alburn Chiles

Δ Φ A

Professor of Modern Languages

A.B., Central College, 1895; A.M., Vanderbilt University, 1898; Ph.D., University of Illinois, 1908; Student at the University of Leipzig and the Sorbonne, Paris, 1899-1900; Teaching Fellow in French and German, Vanderbilt University, 1897-1899; Instructor in German, Washington University, 1900-1901; Instructor in German, University of Illinois, 1905-1910; Professor of Modern Languages Southern University, 1910-1913; Instructor in German, University of Wisconsin, 1913-1914; Professor of Modern Languages, Wofford College, since 1914; Grand President of Delta Phi Alpha.

Faculty

Arcadius McSwain Trawick

Π Γ Μ

Professor of Religious Education

A.B., Vanderbilt University, 1895; B.D., Vanderbilt University, 1897; Student at Southwestern Presbyterian University; New York School of Philanthropy; Columbia University.

Professor of Sociology and Psychology, Methodist Training School, 1908-1911; Student Secretary International Committee Y. M. C. A., 1911-1918; Professor of Sociology, Scarritt School of Missions, 1919-1921; Professor of Religious Education at Wofford College, since 1921.

William Chapman Herbert

Registrar

Professor of Greek and Education

A.B., Wofford College 1904; A.M., Wofford College, 1922; Graduate Work at the University of Tennessee; A.M., Columbia University.

Professor of Mathematics, Wofford Fitting School, 1906-1907; Superintendent of Public Schools, 1907-1918; Headmaster of the Wofford Fitting School, 1918-1924; Dean of Wofford College, 1925-1926; Professor of Mathematics, Education, and Greek, Wofford College, since 1926.

Edward Hampton Shuler

Assistant Professor of Applied Mathematics

B.S., Clemson College, 1909; Superintendent of Electrical and Mechanical Laboratory, Clemson College, 1911-1912; Carnegie Student of Fine Arts, Harvard University, Summer, 1927; State Licensed Engineer; Member of the South Carolina Engineers' Society; District Vice-President of the S. I. A. A.; Assistant Professor of Applied Mathematics, Wofford College, since 1912.

W. H. Morton

Professor of Geology

B.Sc., Central University, Kentucky; Graduate Work, Columbia University and University of Chicago; D.Sc., Presbyterian College of South Carolina, 1924.

Member of the Astrophysical Society of America; of the American Association for the Advancement of Science; of the South Carolina Academy of Science; Professor of Geology and Physics in several institutions of college rank, prior to 1903; Professor of Physics and Astronomy, Converse College, since 1903; Professor of Geology, Wofford College, since 1930.

Faculty

Clarence Clifford Norton

Professor of Social Science

B.S., Millsaps College, 1919; A.M., Emory University, 1920; Graduate Work, Columbia University, 1922; Graduate Work, University of North Carolina, 1923-1925; Ph.D., University of North Carolina, 1927.

Professor of History, Alexander College, 1920-1923; Dean of Alexander College, 1921-1923; Teaching Fellow in History and Government, University of North Carolina, 1923-1924; Professor of American Government, Wake Forest College, summer 1927; Instructor in History and Government, University of North Carolina 1924-1925; Professor of Social Science, Wofford College, since 1925.

John West Harris, Jr.

Φ B K

Professor of English

A.B. and A.M., Wofford College, 1916; Ph.D., University of North Caro ina. 1928; One year of Law at Columbia University, 1919-1920; Summer School, Columbia University, 1921-1922.

Professor of English, Darlington School for Boys, Rome, Ga., 1916-1917; Instructor in Flying in United States Air Service, 1917-1918; Assistant Professor of English, Wofford College, 1921-1925; Assistant Professor of English, University of North Carolina, 1925-1928; Professor of English, Wofford College, since 1928.

John Leonard Salmon

B Π Θ

Professor of Modern Languages

A.B., Centre College, 1914; Chicago University, Summer of 1916; Columbia University, Summer of 1922; Harvard University, 1925-1928; A.M., Harvard University, 1926.

Instructor of Modern Languages, Millersburg Military Institute, 1915-1918; Tennessee Military Institute, 1918-1919; Castle Heights Military Academy, 1919-1921; Assistant Professor of Modern Languages, Wofford College, 1921-1925; Austin Fellow in Romance Languages, Harvard University, 1926-1927; Instructor in French, Harvard University, 1927-1928; Professor of Modern Languages, Wofford College, since 1928.

Raymond Agnew Patterson

X B Φ

Assistant Professor of Chemistry and Biology

A.B. from Wofford College, 1916; A.M. from Wofford College, 1917; Graduate Work at Columbia University, 1927-1928.

Served with the American Expeditionary Forces in France as a First Lieutenant in the Coast Artillery, 1917-1919; Assistant Professor of Chemistry and Modern Languages at Wofford College, 1926-1931; Assistant Professor of Chemistry and Biology at Wofford College since 1931.

Faculty

Charles Semple Pettis

X B Φ

Professor of Physics

B.S., University of Wisconsin, 1917; M.S., University of Wisconsin, 1918; Research Fellowship at the University of Wisconsin, 1917-1918; Graduate Work at the University of Wisconsin and at Harvard University.

Professor of Chemistry and Physics at Davis and Elkins College, 1920-1922; Assistant Professor of Physics at Wofford College, 1922-1928; Professor of Physics at Wofford College since 1928, Assistant Editor of "The Chi Beta Phi Record."

William Raymond Bourne

Assistant Professor of Modern Languages

A.B., Wofford College, 1923.

Professor of English at Davenport College, 1923-1925, Assistant Professor of Modern Languages at Wofford College since 1925.

Kenneth Daniel Coates

Π K Δ

Assistant Professor of English

A.B., University of North Carolina, 1925; Summer School at University of North Carolina, 1928, Teacher of English and Science in Smithfield High School, Smithfield, North Carolina, 1925-1927; Assistant Professor of English at Wofford College since 1928.

Carl LaFayette Epting, Jr.

Assistant Professor of History and Economics

A.B., Newberry College; A.M., University of South Carolina; Graduate Work at the University of North Carolina; Assistant Professor of History and Economics, Wofford College, since 1929.

Faculty

Thomas Harrison Daniel

Professor of Elementary and Business Law

A.B. from Wofford College; LL.B. from National University, Washington, D. C.

Connected with the Legal Department of the Southern Railway System; in charge of the Law Library of the Southern Railway System. Banker, Spartanburg, S. C., 1920-1929; Professor of Elementary and Business Law, Wofford College, since 1928.

Herbert Francis Teate

Professor of Military Science and Tactics

Captain, Infantry, United States Army.

Alabama National Guard, 1909-1913; Federal Service on Mexican Border, 1916-17; Service in the Regular Army; 326th Infantry, 82nd Division, 1917-18; Instructor, Central Officers' Training School; Mobilization Headquarters at Camp Gordon, Ga.; 6th U. S. Infantry; Student Infantry School; Infantry National Match Rifle Team; Stationed at: Fort Sam Houston, Texas; Schofield Barracks, Hawaii; Ft. McPherson, Ga.; Ft. McClellan, Ala.; Member Alabama National Guard Rifle Team, 1909-1913; U. S. Infantry Team, 1922; U. S. Team in International Matches at Ottawa, Canada, 1912; P. M. S. & T. at Wofford College since September, 1930.

DeWitt Clinton Smith

Assistant Professor of Military Science and Tactics

Captain, Infantry, United States Army.

Entered 1916 in Tennessee National Guard as Private; Commissioned August, 1917, as Captain in Reserve Corps of the Infantry; served throughout the World War in Infantry and Air Service; Valparaiso University, Indiana, S. A. T. C., 1918-1919; Graduated Infantry School, 1923, Entered Regular Service, September, 1920; Foreign Service, Hawaii, Honolulu, Schofield Barracks; Instructor for three years to West Point Graduates reporting for troop duty at Ft. McPherson and Honolulu; Stationed at Ft. McClellan, Ft. Benning, Ft. McPherson; Stationed at Wofford since September, 1928.

William B. H. Campbell

Assistant in Military Science and Tactics

Staff Sergeant, Infantry, United States Army
Captain, Infantry, Reserve Officer's Corps.

Entered U. S. Army in 1906 and served in Cuba during the Cuban Rebellion, 1906-1909; served with the Coast Artillery in the Philippines from 1911 until the beginning of the World War; as Captain of Infantry served with two expeditions into Old Mexico against Poncho Villa; Honorably discharged as commissioned officer due to reduction of the army after the War, November 1, 1919, and re-entered the service as Sergeant November 18, 1919, for the purpose of retiring from active service, December 26, 1933; on duty at Wofford College since March 6, 1921.

Faculty

Walter Bruce Stewart

Assistant in Military Science and Tactics

Sergeant in Infantry, United States Army.

Entered service at Savannah, Ga., March 15, 1918; Stationed at Ft. McClellan, Ala., Ft. McPherson, Ga., East Potomac Park, Washisgton, D. C., Camp Sevier, Greenville, S. C., Camp Dix, N. J., and with the A. E. F. in Nediermendig, Germany, and at Camp Jackson, S. C.; at Wofford College since September, 1930.

Joseph K. Davis

A.B., Wofford College.

Treasurer and Business Manager of Wofford College

Mrs. L. W. Kinard

Matron, Snyder Hall

Mrs. Elizabeth S. Baer

Matron, Carlisle Memorial Hall

Miss Mary Sydnor DuPre

Librarian, Whitefoord Smith Memorial Library

CLASSES

SENIORS
WOFFORD
BETHEA

Senior Class Poem

By Carl Henry May

This is the end, dear friends, of our college stay,
But the beginning of the divergent paths of our destined day.
We know the land of faith, and hold its honor high.
And through the years may we never sit and sigh,
But breathe the violet fragrance of a deeper hope.
There is something for each of us surely somewhere,
Something the soul needs infinitely there,
So press on through the dark, the gloom, and rain,
Life holds a balm for each ravishing pain;
It gives us warmth, and flame and beauty—dear and brief!
It gives us peace and good cheer, joy and grief.
With faith and dauntless courage for a will,
To make the wastes of failure to grow a stem of success;
A tuft of fragrance and color, a flowering soon to fade,
Learning by labor to honor the gardens men have made.
Some have a harsher soil, and are shamed by its ragged blossom,
But our nearest neighbor, God, sees the hopes, and dreams, and tears;
Thus let us weave the trust of childhood with the faith of years,
And hope with courage that has conquered fears;
And may God's finger guide the golden threads
That trace the samite pattern in Life's tapestry.

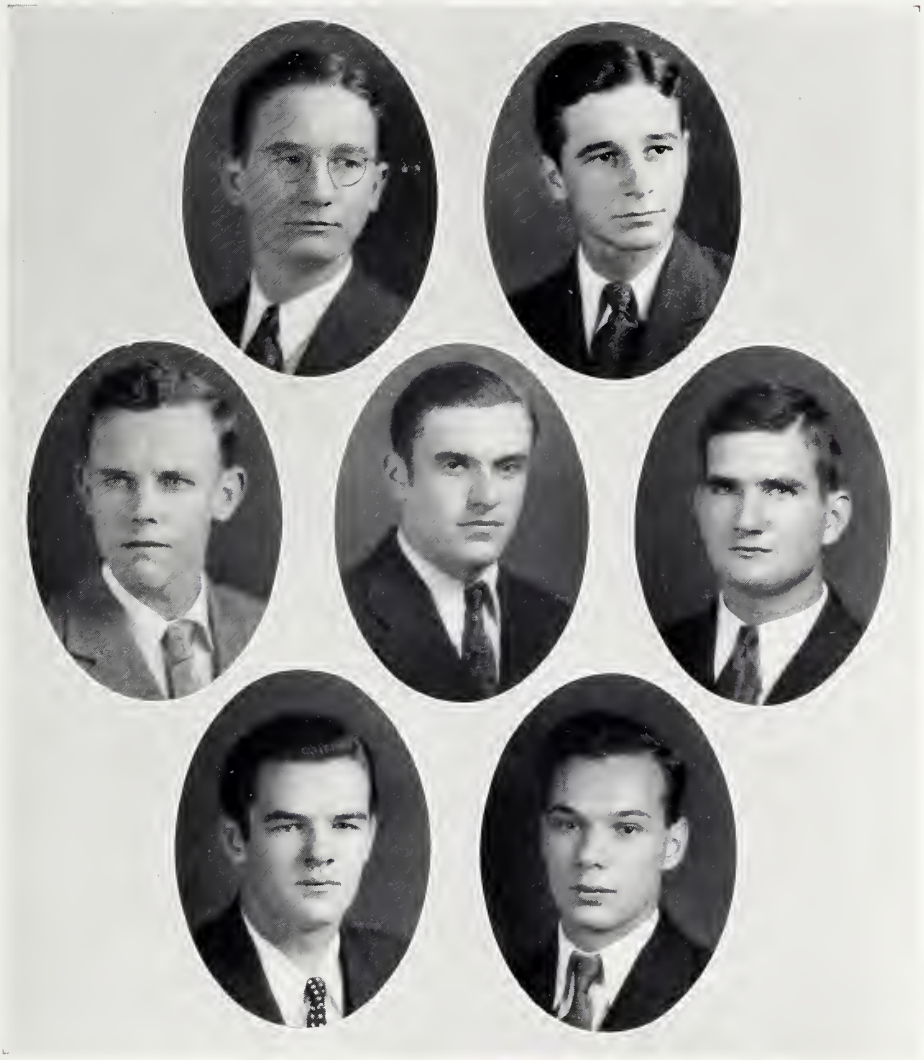

Senior Class Officers

President . . . . . William S. Bethea
Vice-President . . . . . Frank F. Limehouse, Jr.
Secretary . . . . . J. Carlisle Smiley

Treasurer . . . . . Alton L. Koon
Historian . . . . George M. Thorpe
Prophet . . . . . E. E. Rivers
Poet . . . . . Carl H. May

Hugo Sheridan Ackerman, A.B.

ORANGEBURG, SOUTH CAROLINA

A Υ Ω, B Π Θ, Δ Φ A, Σ Υ, Blue Key, I. R. C., Θ K N

"I used to think I knew I knew,
But now I must confess,
The more I know I know I know
I know I know the less."

First Year—College Marshal; Member of the Freshman Friendship Council; Member Carlisle Literary Society; R. O. T. C.

Second Year—Member of Beta Pi Theta; Member of the Y. M. C. A. Cabinet; Third Censor of the Carlisle Literary Society; R. O. T. C.

Third Year—Delta Phi Alpha; Assistant Platoon Sergeant, R. O. T. C.; Member of the International Relations Club; Distinction in Scholarship; Y. M. C. A. Cabinet; Member of Sigma Upsilon; Assistant Editor-in-Chief of the "Junior Edition" of the "Old Gold and Black."

Fourth Year—Editor-in-Chief of the "Old Gold and Black"; Organizations Editor of "The Bohemian"; Local Editor of "Beta Pi Theta"; Cadet Captain and Intelligence and Publicity Officer, R. O. T. C.; International Relations Club; Wofford Press Representative to Columbia, Annual Meeting State College Press Association; Member of the Wofford Press Bureau; Writer of the Prize-Winning News Story at Press Convention; Member Y. M. C. A. Cabinet; Member of Blue Key.

William Spinks Bethea, A.B.

LATTA, SOUTH CAROLINA

A Υ Ω, B Π Θ, Σ Υ, X B Φ, I. R. C., Scabbard and Blade, K Σ
Senior Order of Gnomes, Blue Key

"The stars are his, who mounts to meet the stars."

First Year—Distinction in Scholarship; Member Carlisle Literary Society; Freshman Declaimer; Member Stratford Players; R. O. T. C., Private; Member International Relations Club.

Second Year—Distinction in Scholarship; Private, R. O. T. C.; Alternate Varsity Debater; Member, Beta Pi Theta; Member Dramatic Club; Literary Editor "The Journal"; Corresponding Secretary, and Third Censor of Carlisle Literary Society; International Relations Club.

Third Year—Treasurer, Delegate to I. R. C. Convention at Duke University; Treasurer, Carlisle Literary Society; Treasurer, Beta Pi Theta; Secretary, Y. M. C. A.; Secretary, Student Body; Member Student Council; Assistant Editor-in-Chief, "The Old Gold and Black"; Editor-in-Chief, Junior Issue, "The Old Gold and Black"; Member Wofford Press Bureau; Member, Chi Beta Phi; Joint Winner of the Junior Debate; Editor, The 1930-1931 Y. M. C. A. Handbook; Member, Sigma Upsilon; Battalion Sergeant Major, and Cadet Staff Sergeant; R. O. T. C.; Blue Key.

Fourth Year—Editor-in-Chief of "The Bohemian"; President of the Senior Class; President of Sigma Upsilon; President, Vice-President, Second Censor of Carlisle Literary Society; Member, Student Council; Vice-President, Beta Pi Theta; Treasurer, Blue Key; Treasurer, Chi Beta Phi; Y. M. C. A. Cabinet; Chairman of the Senior Order of Gnomes; Scabbard and Blade; International Relations Club; Student Assistant in Chemistry Laboratory; Candidate from South Carolina for the Rhodes Scholarship.

T. R. Childress, A.B.

SPARTANBURG, SOUTH CAROLINA

"Non ignari mali miseris succurrere disco."

1928—I Entered.
1932—I Departed.

David Harper Derrick, A.B.

MULLINS, SOUTH CAROLINA

Π K Φ, Blue Key, Scabbard and Blade

"I love the ladies when they're kind;
And when they dance upon the wind,
And shake their wings, nor wish to stay,
I blow them carelessly away."

First Year—Member of the Carlisle Literary Society; Private in R. O. T. C.; Member of the Freshman Friendship Council; Member of the Freshman Debating Team.

Second Year—Member of the Carlisle Literary Society; Corporal in R. O. T. C.; Member of the Snyder Hall Executive Committee; Participant in the Sophomore Exhibition from the Carlisle Literary Society; Member of the Her-man Club.

Third Year—Member of the Carlisle Literary Society; Sergeant in R. O. T. C.; Assistant Manager of Varsity Football; Member of the Blue Key National Honorary Fraternity; Assistant Circulation Manager of "The Old Gold and Black"; Member of the Lyceum Committee; Member of the Pan-Hellenic Council; Member of the Her-man Club.

Fourth Year—Member of the Carlisle Literary Society; Cadet Captain and Plans and Training Officer in R. O. T. C.; Co-Manager of Varsity Football; Member of the Scabbard and Blade National Honorary Military Fraternity; Member of the Pan-Hellenic Council; Secretary of Blue Key; Member of the Her-man Club.

Pierce Embree Cook, A.B.

LAMAR, SOUTH CAROLINA

Α Υ Ω, Π Κ Δ

"Live pure, speak true, right wrong, follow the King—
Else, wherefore born?"

First Year—Private and Member of the Prize-Winning Company in R. O. T. C.; Member of the Preston Literary Society.

Second Year—Member of the Stratford Players (Dramatic Club); Member of the Carlisle Hall Executive Committee; Private and Member of the Prize-Winning Company in R. O. T. C.; Participant in the Annual Sophomore Exhibition from the Preston Literary Society.

Third Year—Treasurer of the Student Body; Member of the Student Council; Recording Secretary of the Preston Literary Society; Member of the Y. M. C. A. Cabinet; Member of the Carlisle Hall Advisory Board; Participant in the Annual Junior Debate, for the Preston Literary Society; Distinction in Scholarship.

Fourth Year—President and Second Critic of the Preston Literary Society; Chairman of the Carlisle Hall Advisory Board; Member of the Ministerial Club; Feature Editor of "The Bohemian"; Distinction in Scholarship; Member of the Varsity Debating Team; Member of Pi Kappa Delta.

Charles Beacom Church, Jr., A.B.

HENDERSON, NORTH CAROLINA

Κ Σ

"Ex Nihilo, Nihil Fit"

First Year—Member of the Calhoun Literary Society; Corporal in R. O. T. C.; Member of the Snyder Hall Advisory Board.

Second Year—Sergeant in R. O. T. C.; Secretary and Member of the Calhoun Literary Society; Member of the Snyder Hall Executive Committee.

Third Year—First Lieutenant in R. O. T. C.; President of the Calhoun Literary Society; Chairman of the Snyder Hall Advisory Board.

Sidney Randolph Crumpton, A.B.

SUMTER, SOUTH CAROLINA

"Where He leads me, I will follow."

First Year—Member of the Carlisle Literary Society; Private in R. O. T. C.; Member of the Freshman Friendship Council.

Second Year—Member and Corresponding Secretary of the Carlisle Literary Society; Corporal in R. O. T. C.; Member of the Young Men's Christian Association.

Third Year—Member of the Carlisle Literary Society; Member of the Young Men's Christian Association; Sergeant in R. O. T. C.

Fourth Year—Member and Second Critic of the Carlisle Literary Society; Member of the Battalion Staff in R. O. T. C.; First Lieutenant, First Semester; Captain, Second Semester; Member of the Young Men's Christian Association.

Wilson Oscar Farr, A.B.

SPARTANBURG, SOUTH CAROLINA

"To reach your goal, this advice is sound:
If you can't go over, or under—go around."

First Year—Private in R. O. T. C., Company "A"; Member of the Freshman Friendship Council; Member of the Carlisle Literary Society.

Second Year—Corporal in R. O. T. C., Company "A"; Member of the Carlisle Literary Society.

Third Year—Line Sergeant in R. O. T. C. (Right Guide of First Platoon, Company "A"); Member of the Glee Club; Member of the Rifle Team.

Fourth Year—Assistant Coach of the R. O. T. C. Rifle Team; Member of the R. O. T. C. Battalion Staff; First Lieutenant, First Semester; Captain, Second Semester; Glee Club.

John Hugh Eaddy, A.B.

JOHNSONVILLE, SOUTH CAROLINA

B Π Θ

"I dare do all that become a man, who dares do more is none."

First Year—Member of the Beta Preston Literary Society; Private and Member of the Prize-Winning Company in R. O. T. C.; Distinction in Algebra.

Second Year—Member of the Preston Literary Society; Member of the Prize-Winning Company in R. O. T. C.; Member of the Beta Pi Theta National Honorary French Fraternity; Distinction in Bible II.

Third Year—Member of the Preston Literary Society; Member of the Junior Platoon in R. O. T. C.; Alumni Secretary of Beta Pi Theta.

Fourth Year—Member of the Preston Literary Society; Alumni Secretary of Beta Pi Theta National Honorary French Fraternity.

Franklyn William Fairey, Jr., A.B.

KINGSTREE, SOUTH CAROLINA

Π K Φ, Scabbard and Blade

"Shape your heart to front the hour, but dream not the hour will last."

First Year—Member of the Calhoun Literary Society; Private in R. O. T. C.; Freshman Football; Freshman Baseball.

Second Year—Second Censor of the Calhoun Literary Society; Corporal in R. O. T. C.; College Marshal; Member of the Snyder Hall Executive Committee.

Third Year—Critic of the Calhoun Literary Society; Sergeant in R. O. T. C.

Fourth Year—Vice-President and First Critic of the Calhoun Literary Society; Cadet Captain and Battalion Adjutant in R. O. T. C.

Sidney Barnard Carroll, A.B.

BARNWELL, SOUTH CAROLINA

Blue Key, Block "W"

"Esse Quam Videre"

First Year—Member of the Calhoun Literary Society; Member of the R. O. T. C. unit; Freshman Football Team.

Second Year—Corporal in R. O. T. C.; Member of the Varsity Football Team.

Third Year—Platoon Sergeant in R. O. T. C.; Member of the Varsity Football Team; Member of the Block "W" Club; Member of the Junior Class Baseball Team.

Fourth Year—Captain of the Varsity Football Team; First Lieutenant in R. O. T. C.; Member of the Senior Class Baseball Team; Member of the Block "W" Club; Member of the Athletic Advisory Board; Member of the Blue Key National Honorary Fraternity.

Watson Stoessel Fox, A.B.

BATESBURG, SOUTH CAROLINA

"Live each day as though it were your last."

First Year—Freshman Football; Freshman Baseball; Member of the Carlisle Literary Society; Private in R. O. T. C.; Member of the Night Hawk Club.

Second Year—Varsity Football; Varsity Baseball; Member of the Carlisle Literary Society; Corporal in R. O. T. C.; Treasurer of the Night Hawk Club.

Third Year—Varsity Football; Class Baseball; Sergeant in R. O. T. C.; Member of the Carlisle Hall Advisory Board; Member of the Block "W" Club; Vice-President of the Night Hawk Club, third term.

Fourth Year—Varsity Football; Varsity Baseball; Lieutenant in R. O. T. C.; Member of the Block "W" Club; President of the Night Hawk Club, third term.

Simon Nelson Graham, A.B.

REMBERT, SOUTH CAROLINA

A A T, Scabbard and Blade

"No life is wasted unless it ends in dishonesty or cowardice."

First Year—Member of the Freshman Friendship Council; Freshman Declaimer; College Marshal; Member of the Snyder Literary Society; Private in R. O. T. C.; Freshman Football; Freshman Baseball.

Second Year—Secretary and Second Censor of the Snyder Literary Society; Corporal in R. O. T. C.; Sophomore Orator; Varsity Football; Varsity Baseball; Hard-Luck Club.

Third Year—Second Censor and Second Critic of the Snyder Literary Society; Sergeant in R. O. T. C.; Varsity Football; Member of the Carlisle Hall Executive Committee.

Fourth Year—Vice-President, First Censor, and First Critic of the Snyder Literary Society; First Lieutenant in R. O. T. C.; Hard-Luck Club; Member of the Snyder Hall Executive Committee.

G. Fred Goodwin, A.B.

CONVERSE, SOUTH CAROLINA

Θ K N, B Π Θ

"De Bon Vouloir."

First Year—Member of the Calhoun Literary Society; Member of the Freshman Friendship Council; Private in R. O. T. C.; Member of the Rifle Team.

Second Year—Member of the Calhoun Literary Society; Private in R. O. T. C.; Member of the Beta Pi Theta National Honorary French Fraternity.

Third Year—Member of the Calhoun Literary Society; Sergeant in R. O. T. C.; Class Basketball; Publicity Manager of Beta Pi Theta.

Fourth Year—Member of the Calhoun Literary Society; Cadet First Lieutenant in R. O. T. C.; Treasurer of Beta Pi Theta.

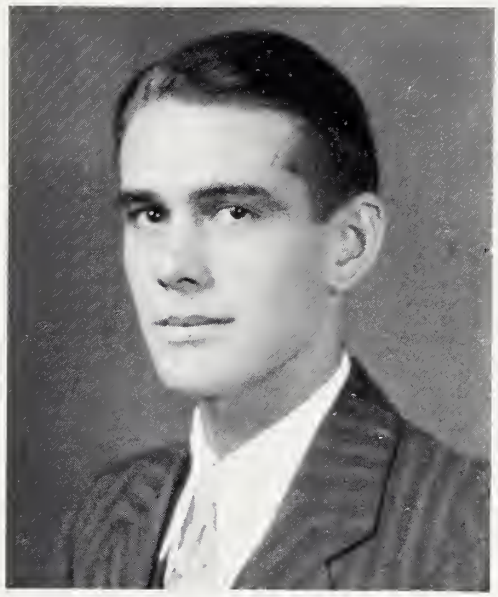

Edward King Hardin, III, A.B.

CHESTER, SOUTH CAROLINA

K Σ, Blue Key

"The years have linings, just as goblets do."

First Year—Freshman Football; Member of the Preston Literary Society; Member of the Freshman Debating Team; Member of the Snyder Hall Advisory Board; Violin Soloist of the Glee Club; R. O. T. C. Band; Delegate to South Carolina Methodist Students' Conference.

Second Year—President of the Sophomore Class; Y. M. C. A. Cabinet; Distinction in Scholarship; Snyder Hall Executive Committee; Member Student Council; Treasurer of the South Carolina Methodist Students' Association; College Marshal; Preston Literary Society; Student Director of the Glee Club; Corporal in the R. O. T. C. Band.

Third Year—Secretary Student Body; Vice-President Y. M. C. A.; News Editor of "The Old Gold and Black"; Literary Editor of "The Journal"; President of the South Carolina Methodist Students' Association; Vice-President of Blue Key; First Critic Preston Literary Society; Member Student Council; Sergeant in R. O. T. C. Band; Delegate to the South Carolina College Press Association Meeting; Member of the Pan-Hellenic Council; Member of the Lyceum Committee; Snyder Hall Executive Committee; Glee Club; Three Year Club.

John Ewell Grant, A.B.

MURRELL'S INLET, SOUTH CAROLINA

Α Υ Ω, Χ Β Φ, Δ Φ Α, I. R. C., K Σ

"Ambition rules my brain, a sense of duty my conscience, and love my heart."

First Year—Distinction in scholarship; Member of the Freshman Friendship Council; Member of the Preston Literary Society; Member of the Prize-Winning Company in R. O. T. C.

Second Year—Distinction in Scholarship; College Marshal; Sophomore Monthly Orator in the Preston Literary Society; Member of the International Relations Club; Member of Delta Phi Alpha; Member of the Prize-Winning Company and Squad in R. O. T. C.; Corporal in R. O. T. C.

Third Year—Distinction in Scholarship; Secretary of the Preston Literary Society, second term; Treasurer of Delta Phi Alpha; Joint Winner of the Annual Junior Debate; Member of Chi Beta Phi National Honorary Scientific Fraternity; International Relations Club; Carlisle Hall Advisory Board; Y. M. C. A. Cabinet; Member of the Rifle Team; Sergeant in R. O. T. C.; Member of the Stratford Players.

Fourth Year—President of Chi Beta Phi; Vice-President of Delta Phi Alpha; Vice-President of the Preston Literary Society; Student Laboratory Instructor in Department of Physics and Department of Applied Mathematics; Senior Monthly Orator in Preston Literary Society; International Relations Club; Carlisle Hall Advisory Board; Stratford Players; Y. M. C. A. Cabinet; Assistant Organization Editor of "The Bohemian"; Lieutenant in R. O. T. C.

Olen Leon Hardwick, A.B.

CONWAY, SOUTH CAROLINA

X Σ A

"Prepare yourself for the best, and the best will be yours."

First Year—Member of the Preston Literary Society; Private in R. O. T. C.
Second Year—Member of the Preston Literary Society; Private in R. O. T. C.; Member of the Y. M. C. A. Cabinet; Self-Supporting Student; Member of the Snyder Hall Executive Committee.
Third Year—Distinction in Scholarship; Member of the Preston Literary Society; R. O. T. C.; Member of the Y. M. C. A. Cabinet; Self-Supporting Student; Member of the Ministerial Club.
Fourth Year—Distinction in Scholarship; Second Critic and Senior Monthly Orator of the Preston Literary Society; Member of the Y. M. C. A. Cabinet; Member of the Ministerial Club; Self-Supporting Student; Head Waiter in the Carlisle Hall Dining Room.

Edward Dennis Hill, A.B.

BISHOPVILLE, SOUTH CAROLINA

K A

"May there be no mourning at the bar, when I put out to sea."

First Year—Member of the Calhoun Literary Society.
Second Year—Member of the Calhoun Literary Society.
Third Year—Vice-President of the Calhoun Literary Society.
Fourth Year—President of the Calhoun Literary Society.

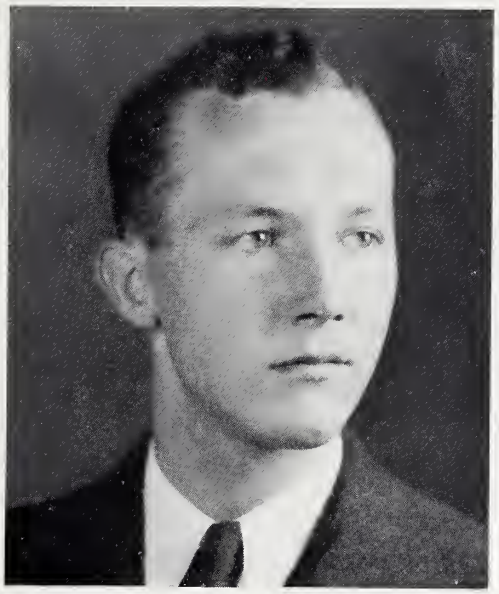

Charles Hilliard Humphries, Jr., A.B.

WALHALLA, SOUTH CAROLINA

Σ A E, Π K Δ, Δ Φ Λ, Blue Key, I. R. C.

"Life's a pudding full of plums;
Care's a canker that benumbs,
Wherefore waste our elocution
On impossible solution?
Life's a pleasant institution,
Let us take it as it comes."

First Year—Distinction in Scholarship; Chairman and President of the Freshman Class; Member of the Preston Literary Society; Member of the Freshman Debating Team; Speaker in the Freshman Oratorical Contest; Member of the Freshman Friendship Council; Member of the Carlisle Hall Executive Committee.

Second Year—Assistant Manager of Freshman Football; Secretary of the Snyder Literary Society; Member of the Varsity Debating Team; Speaker in the Sophomore Exhibition; Sophomore Marshal; Member of the Carlisle Hall Executive Committee.

Third Year—Member of the Varsity Debating Team; President of the Snyder Literary Society; Assistant Circulation Manager of "The Journal"; Member of the Snyder Hall Advisory Board; Member of Blue Key.

Elbert R. Hill, A.B.

LAMAR, SOUTH CAROLINA

"Be yourself, even if it hurts."

First Year—Private in R. O. T. C.; Member of the Preston Literary Society; Member of the Freshman Friendship Council, Member of the Freshman Debating Team.

Second Year—R. O. T. C.; Distinction in Scholarship.

Third Year—Member of the Carlisle Literary Society; Member of the Three-Year Club.

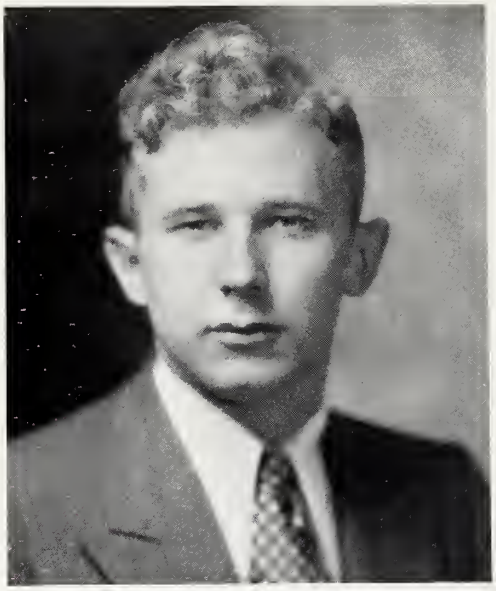

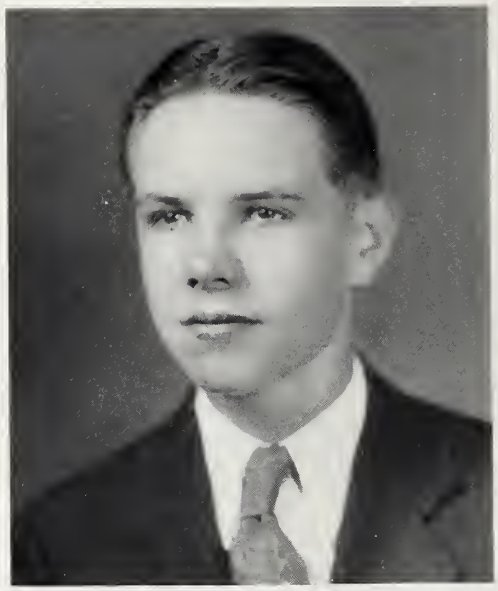

John M. Jackson, A.B.

CAMPOBELLO, SOUTH CAROLINA

Σ A E

First Year—Member of the Snyder Literary Society; Member of the Prize-Winning Company in R. O. T. C.

Second Year—Corresponding Secretary of the Snyder Literary Society; Corporal in R. O. T. C.; Corporal of the Color Guard; Member of the Snyder Hall Executive Committee.

Third Year—Vice-President of the Snyder Literary Society; Sergeant of the Color Guard in R. O. T. C.; Member of the Snyder Hall Executive Committee.

Fourth Year—Member of the Snyder Literary Society; Lieutenant in R. O. T. C.; President of the Snyder Hall Executive Committee.

Harold Horton Hutson, A.B.

HEATH SPRINGS, SOUTH CAROLINA

Π K Δ, Σ Υ, Blue Key, I. R. C.

"For I seek the truth, by which no man was ever harmed."

First Year—Member of the Freshman Debating Team; Member of the Freshman Friendship Council; Member of the Stratford Players; Member of the Prize-Winning Company and Squad. R. O. T. C.; Member of the Preston Literary Society; Delegate from the Wofford Y. M. C. A. to Blue Ridge; International Relations Club; Distinction in Scholarship.

Second Year—Member of the Varsity Debating Team; Distinction in Scholarship; Delegate to the Pi Kappa Delta Province Convention, Farmville, Va.; I. R. C.; Secretary-Treasurer of the Stratford Players; Contestant in Sophomore Exhibition; Assistant Circulation Manager of "The Old Gold and Black"; Y. M. C. A. Cabinet; Carlisle Hall Advisory Board; Ministerial Club; Member Prize-Winning Company, R. O. T. C.; Secretary, Sophomore Class; Sergeant-at-Arms, Preston Literary Society; Winner "Journal" Essay Medal and Preston Society Essay Medal.

Third Year—Varsity Debate Team; Editor, Y. M. C. A. Handbook; I. R. C.; Vice-President Stratford Players; Associate Editor "Old Gold and Black"; Treasurer, Y. M. C. A.; Carlisle Hall Advisory Board; Vice-President, Ministerial Club; Distinction in Scholarship; Senior Commencement Speaker; Secretary, Vice-President, Senior Monthly Orator, Preston Literary Society; Exchange Editor "Journal"; Vice-President and Secretary Sigma Upsilon; Secretary-Treasurer Pi Kappa Delta; Delegate, South Carolina College Press Association; Delegate to South Carolina State Y. M. C. A. Council; Member of Blue Key; President of Press Bureau.

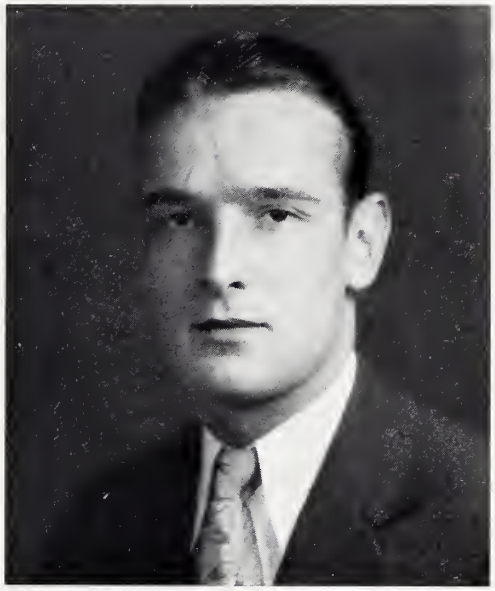

A. Richard Johnston, A.B.

ST. GEORGE, SOUTH CAROLINA

Δ Σ Φ

"A true friend is a valuable asset;
But a girl friend involves a shaky proposition."

First Year—Private in R. O. T. C.; Member of the Calhoun Literary Society.

Second Year—Member of the Calhoun Literary Society; R. O. T. C.; Corresponding Secretary of the Calhoun Literary Society for the second term.

Third Year—Member of the Calhoun Literary Society; Member of the Three-Year Club.

John Simpson Kilgo, A.B.

DARLINGTON, SOUTH CAROLINA

K A, I. R. C., Blue Key

"But what I am, to that let me be true."

First Year—Member of the Preston Literary Society; Private in R. O. T. C.; Freshman Football Squad; Freshman Basketball Squad.

Second Year—R. O. T. C.; Member of the Snyder Literary Society; Varsity Football Squad; Member of the International Relations Club; Member of the Snyder Hall Executive Committee.

Third Year—Treasurer of the International Relations Club; Member of the Y. M. C. A. Cabinet; Recording Secretary, Critic, and President of the Snyder Literary Society; Member of the Pan-Hellenic Council; Member of the Snyder Hall Executive Committee; Member of the Varsity Debating Team; Member of the Three Year Club.

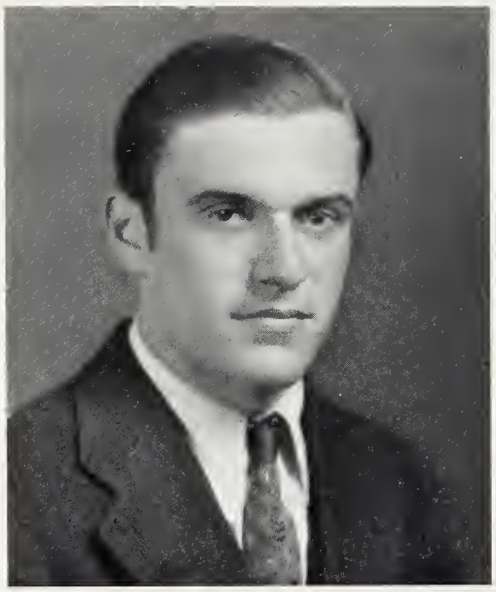

Alton L. Koon, A.B.

IRMO, SOUTH CAROLINA

"What we are stretches past what we do, beyond what we possess."

First Year—Member of the Preston Literary Society; Private in R. O. T. C.; Member of the Prize-Winning Company, R. O. T. C.; Member of the Prize-Winning Platoon, R. O. T. C.; Freshman Football; Freshman Basketball.

Second Year—Member of the Preston Literary Society; Member, Prize-Winning Company, R. O. T. C.; Member, Prize-Winning Platoon, R. O. T. C.; Varsity Basketball; Varsity Football; Class Baseball.

Third Year—Member of the Preston Literary Society; Sergeant in R. O. T. C.; Member of the Prize-Winning Company, R. O. T. C.; Varsity Basketball; Manager of the Wofford Boxing Team at Fort McClellan, Alabama, Summer of 1931; Class Baseball.

Fourth Year—Member of the Preston Literary Society; Treasurer of the Senior Class; Member of the Carlisle Hall Executive Committee; Member of the Carlisle Hall Advisory Board; Lieutenant in R. O. T. C.; Censor of the Preston Literary Society; Varsity Basketball.

Vernon Benjamin Kizer, A.B.

BOWMAN, SOUTH CAROLINA

"To strive, to seek, to find, and not to yield."

First Year—Member of the Snyder Literary Society; Member of the Freshman Friendship Council; Assistant Chapel Pianist; Y. M. C. A. Pianist; Member of the Converse Choral Society.

Second Year—Chapel Pianist; Y. M. C. A. Pianist; Corresponding Secretary of the Snyder Literary Society.

Third Year—Chapel Pianist; Y. M. C. A. Pianist; Member of the Y. M. C. A. Cabinet; Member, Second Censor, and Second Critic of the Snyder Literary Society; Distinction in Scholarship.

Fourth Year—Chapel Pianist; Y. M. C. A. Pianist; Member of the Y. M. C. A. Cabinet; Vice-President, First Critic, and First Censor of the Snyder Literary Society; Member of the Stratford Players (Dramatic Club).

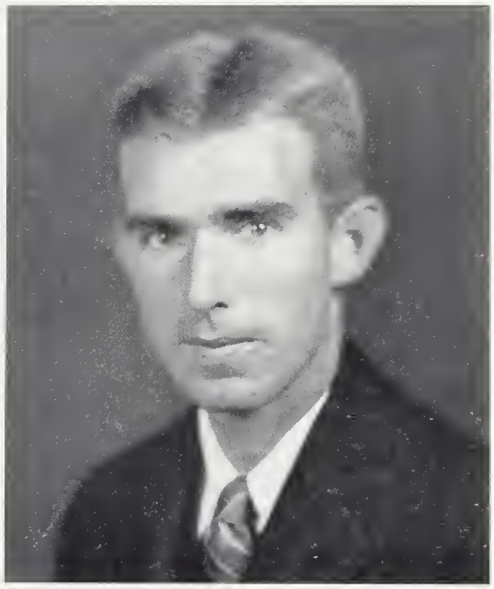

Frank F. Limehouse, Jr., A.B.

ORANGEBURG, SOUTH CAROLINA

K Σ, Δ Φ A, B Π Θ, Blue Key, I. R. C., Scabbard and Blade

"Beware what you set your heart on; for it shall surely be yours."

First Year—Distinction in Scholarship; Member of the International Relations Club; R. O. T. C.; Member of the Calhoun Literary Society.

Second Year—Distinction in Scholarship; Delegate to Southern Conference on International Relations at Mercer University; Historian of the Sophomore Class; Second Censor of the Calhoun Literary Society; Corporal in R. O. T. C.; Member of the Snyder Hall Advisory Board; Member of the Snyder Hall Executive Committee; Member of the Stratford Players.

Third Year—Distinction in Scholarship; President of the Stratford Players; Vice-President of the Junior Class; Secretary of the International Relations Club; Assistant Sports Editor of "The Old Gold and Black"; Assistant Business Manager of "The Bohemian"; Member of the Snyder Hall Executive Committee; First Censor and Second Critic of the Calhoun Literary Society; Varsity Tennis Team; Sergeant in R. O. T. C.

Fourth Year—President of the International Relations Club; Vice-President of the Senior Class; President of Delta Phi Alpha; Business Manager of "The Bohemian"; Captain of Company "B" in R. O. T. C.; Captain and Manager of the Tennis Team; President and Vice-President of the Calhoun Literary Society; Member of the Stratford Players; First Sergeant of Scabbard and Blade.

Edward Breeden Liles, A.B.

BENNETTSVILLE, SOUTH CAROLINA

Σ A E, Blue Key, Scabbard and Blade

"I still maintain that 'Blessed are the Joymakers'."

First Year—Private in R. O. T. C.; Member of the Calhoun Literary Society; Member of the Wofford College Band.

Second Year—Corporal in R. O. T. C.; Member of the Calhoun Literary Society; Participant in the Sophomore Exhibition; Member of the Wofford College Band.

Third Year—Sergeant in R. O. T. C.; Blue Key; Member of the Calhoun Literary Society; Assistant Manager of Varsity Basketball; Member of the Wofford College Band.

Fourth Year—Member of the Calhoun Literary Society; Member of the Stratford Players; Captain in R. O. T. C.; Manager of the R. O. T. C. Rifle Team; Member of the South Carolina Civilian Rifle Team at the National Matches at Camp Perry, Ohio; Manager of Varsity Basketball; Chief Cheer Leader; Sergeant-at-Arms of the Blue Key Fraternity; Treasurer of Scabbard and Blade.

Walter Brown Miller, A.B.

SPARTANBURG, SOUTH CAROLINA

Δ Σ Φ, B Π Θ

"Give the world the best that you have, and the best will come back to you."

First Year—Private in the R. O. T. C. Band; Member of the Carlisle Literary Society; Member of the Varsity Rifle Team; Member of the Freshman Baseball Squad.

Second Year—Corporal in the R. O. T. C. Band; Member of the Carlisle Literary Society; Member of the R. O. T. C. Rifle Team; Sentinel in the Beta Pi Theta National Honorary French Fraternity.

Third Year—Sergeant in the R. O. T. C. Band; Member of the R. O. T. C. Rifle Team; Parliamentarian in Beta Pi Theta; Marksman in the Rifle Matches at Fort McClellan Alabama, Summer of 1930.

Fourth Year—First Lieutenant in R. O. T. C. Band First Semester; Captain in the Band, Second Semester; Member of the Wofford College Rifle Team; Member of the Calhoun Literary Society; Student Critic in Beta Pi Theta.

Carl Henry May, A.B.

SPARTANBURG, SOUTH CAROLINA

B Π Θ, X B Φ, Σ Υ

"Light after light well-used we shall attain,
And to the end persisting safe arrive."

First Year—Distinction in Scholarship; Member of the Preston Literary Society; Member of the Prize-Winning Company in R. O. T. C.

Second Year—Distinction in Scholarship; Member of the Preston Literary Society; Member of the Prize-Winning Company in R. O. T. C.; Member of Beta Pi Theta National Honorary French Fraternity.

Third Year—Distinction in Scholarship; Member of the Prize-Winning Company in R. O. T. C.; Corresponding Secretary of Beta Pi Theta; Member of the Preston Literary Society; Student Assistant in the Chemistry Laboratory.

Fourth Year—Member of the Preston Literary Society; First Lieutenant in R. O. T. C.; Literary Editor of "The Journal"; Senior Class Poet; Student Assistant in the Pre-Medical Chemistry Laboratory; Member of the Chi Beta Phi National Honorary Scientific Fraternity.

Danny Hugh Montgomery, A.B.

BLYTHEWOOD, SOUTH CAROLINA

Α Υ Ω, Χ Β Φ, Β Π Θ, Θ Κ Ν

"It matters not what men assume to be, good or bad, they are but what they are."

First Year—Member of the Freshman Football Team; Member of the Freshman Basketball Squad; Member of the Carlisle Literary Society; Private in R. O. T. C.

Second Year—Member of the Varsity Football Squad; Member of the Championship Class Basketball Team; Member of the Class Baseball Team; Corporal in the Prize-Winning Platoon, R. O. T. C.; Member of Beta Pi Theta; Member of the Carlisle Hall Advisory Board; College Marshal.

Third Year—Distinction in Scholarship; Member of the Varsity Football Squad; Member of the Class Basketball Team; Member of the Class Baseball Team; Recording Secretary and Second Critic of the Carlisle Literary Society; Member, Beta Pi Theta; Sergeant in R. O. T. C.; Delegate to the South Carolina Students' Convention.

Fourth Year—Member of the Carlisle Hall Executive Committee; Vice-President and First Critic of the Carlisle Literary Society; Corresponding Secretary of the Beta Pi Theta National Honorary French Fraternity; First Lieutenant in R. O. T. C.; Senior Section Editor of "The Bohemian"; Member of the Varsity Rifle Team; Chairman of the Appeal Committee of the Honor Council; Order of Kitchen Knaves.

Joseph Boiter Miller, A.B.

MOORE, SOUTH CAROLINA

"What I must do concerns me—not what others think."

First Year—Member of the Preston Literary Society; Distinction in Scholarship.
Second Year—Distinction in Scholarship.
Third Year—Three-Year Club.

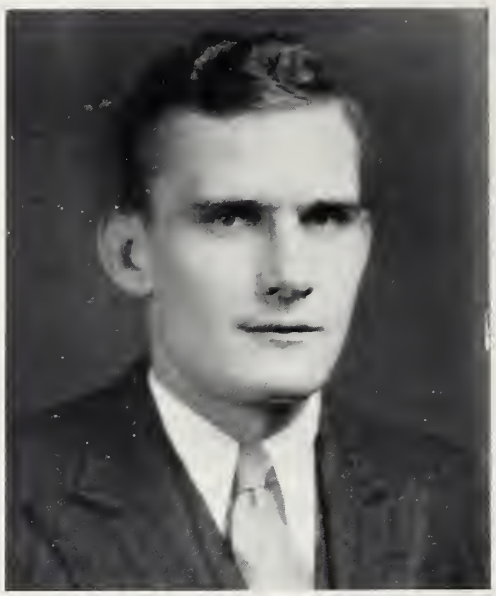

Leonard B. Murph, A.B.

SPARTANBURG, SOUTH CAROLINA

Θ K N, Scabbard and Blade

"To be and not to seem to be."

First Year—Member of the Freshman Football Team; Member of the Freshman Baseball Team; Member of the Calhoun Literary Society; Private and Member of the Prize Platoon and Prize-Winning Company in R. O. T. C.

Second Year—Member of the Varsity Football Squad; Member of the Varsity Baseball Team; Corporal in R. O. T. C.; Member of the Calhoun Literary Society.

Third Year—Member of the Varsity Football Team; Sergeant and Member of the Prize-Winning Platoon in R. O. T. C.; Vice-President of the Pan-Hellenic Council; Member of the Calhoun Literary Society.

Fourth Year—Member of the Varsity Football Team; Cadet Major and Executive Officer of the R. O. T. C. Battalion, First Semester; Member of the Varsity Baseball Squad; President of the Scabbard and Blade National Honorary Military Fraternity; Member of the Pan-Hellenic Council; Member of the Calhoun Literary Society.

Govan Thompson Myers, A.B.

BRANCHVILLE, SOUTH CAROLINA

X B Φ, Δ Φ A, Blue Key, Scabbard and Blade, Senior Order of Gnomes

"This mountain can be climbed."

First Year—Distinction in Scholarship; Member of the Freshman Football Team; Member of the Freshman Baseball Squad; Private in R. O. T. C.; Member of the Freshman Friendship Council; Preston Literary Society.

Second Year—Distinction in Scholarship; Varsity Football Team; Corporal in R. O. T. C.; Preston Literary Society.

Third Year—Distinction in Scholarship; Varsity Football Team; Block "W" Club; President of the Junior Class; Member of the Student Council; Junior Monthly Orator, Preston Literary Society; Secretary of Delta Phi Alpha; Class Baseball; Sergeant in R. O. T. C.; Member of the Carlisle Hall Advisory Board; Member of the Carlisle Hall Executive Committee; Presiding Officer at the Junior Debate; Appointed to attend Chemical Warfare Camp, Edgewood Arsenal, Maryland.

Fourth Year—Varsity Football; First Lieutenant, Second in Command Company "B", First Semester. R. O. T. C.; Cadet Major and Battalion Executive Officer, Second Semester; Censor of the Preston Literary Society; Vice-President of the Carlisle Hall Executive Committee; President of the Honor System; Distinction in Scholarship; Vice-President of Scabbard and Blade; Vice-President of Chi Beta Phi; Member of the Y. M. C. A. Cabinet; Student Assistant in the Biology Laboratory; Student Manager of Carlisle Hall; Member Block "W" Club; Senior Commencement Speaker; Receiver of the Moore-Osborne trophy for most valuable football player.

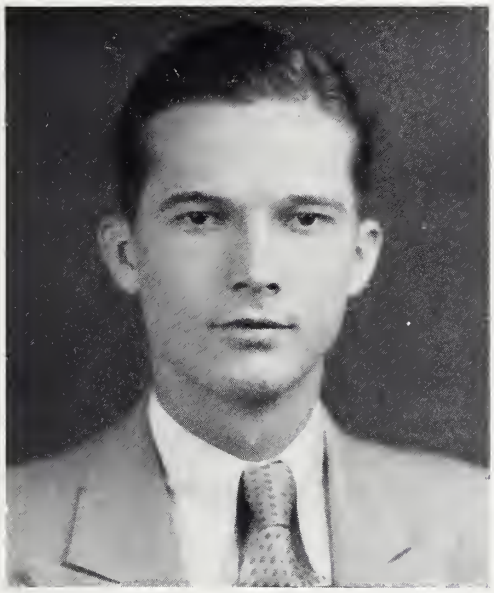

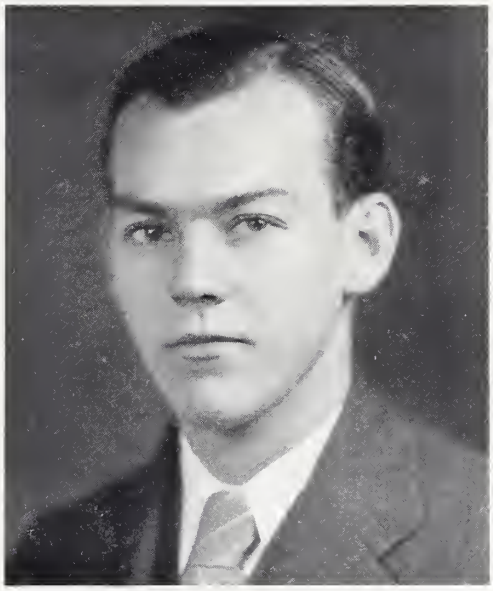

Watson William Painter, A,B.

CHEROKEE, SOUTH CAROLINA

Θ K N, X B Φ, Scabbard and Blade

"Be what your friends think you are, and not what your enemies say you are."

First Year—Member of the Calhoun Literary Society, Private in R. O. T. C.
Second Year—Member of the Calhoun Literary Society; Corporal in R. O. T. C.; Member of the Chi Beta Phi National Honorary Scientific Fraternity.
Third Year—Member of the Calhoun Literary Society; Sergeant in R. O. T. C.; Circulation Manager of "The Journal", Member of Chi Beta Phi; Appointed to the Chemical Warfare Camp at Edgewood Arsenal, Maryland.
Fourth Year—Member of the Calhoun Literary Society; Member of the Scabbard and Blade National Honorary Military Fraternity; Captain in R. O. T. C., Company "A"; Member of Chi Beta Phi.

Henry Palmer Park, A.B.

SPARTANBURG, SOUTH CAROLINA

Δ Σ Φ, Blue Key, Scabbard and Blade

"The game is done,
I've won, I've won."

First Year—Distinction in Scholarship; Member of the Freshman Football Team; Member of the Freshman Basketball Squad; Member of the Carlisle Literary Society; Member of the Prize-Winning Company, Platoon, and Squad, in R. O. T. C.
Second Year—Distinction in Scholarship; Member of the International Relations Club; Member of the Varsity Football Squad; Member of the Varsity Basketball Team; Member of the Prize-Winning Company and Squad, R. O. T. C.; Corporal in R. O. T. C.
Third Year—Member of the International Relations Club; Assistant Manager of Varsity Football; Varsity Basketball Squad; Member of the Pan-Hellenic Council, Sergeant in R. O. T. C.
Fourth Year—Vice-President of the International Relations Club; Co-Manager of the Varsity Football Team; Varsity Basketball Squad; Advertising Manager of "The Bohemian"; Vice-President of the Calhoun Literary Society; Member of the Pan-Hellenic Council; First Lieutenant in R. O. T. C.

Billy James Pettis, A.B.

SPARTANBURG, SOUTH CAROLINA

K A, I. R. C., X B Φ

"If it once becomes dark there's no chance for a snark."

First Year—Distinction in Scholarship; Member of the International Relations Club; Member of the Calhoun Literary Society; Member of the Freshman Football Squad; Member of the Freshman Basketball Team.

Second Year—Distinction in Scholarship; Member of the International Relations Club; Third Critic of the Calhoun Literary Society; College Marshal; Member of the Varsity Basketball Squad.

Third Year—Student at the University of Virginia.

Fourth Year—Member of the International Relations Club; First Critic of the Calhoun Literary Society; Member of the Chi Beta Phi National Honorary Scientific Fraternity.

Charles Kinchin Potts, A.B.

COLUMBIA, SOUTH CAROLINA

A Υ Ω, Blue Key

"Where there's a will, there's a way."

First Year—Member of the R. O. T. C. Band; Freshman Baseball Team; Member of the Carlisle Literary Society; Freshman Monthly Orator in the Carlisle Literary Society; Participant in the Freshman Declamation Contest; Member of the Freshman Friendship Council.

Second Year—Corporal in the R. O. T. C. Band; Varsity Baseball; Varsity Basketball; Corresponding Secretary and Sophomore Monthly Orator of the Carlisle Literary Society; Assistant Circulation Manager of "The Old Gold and Black."

Third Year—First Sergeant in the R. O. T. C. Band; Recording Secretary and Second Censor of the Carlisle Literary Society; Junior Monthly Orator; Participant in the annual College Oratorical Contest; Class Baseball; Class Basketball; News Editor of "The Old Gold and Black"; Member of the Wofford Press Bureau; Member of the Y. M. C. A. Cabinet.

Fourth Year—Captain of the R. O. T. C. Band; President of the Carlisle Hall Executive Committee; President of the Carlisle Literary Society; Business Manager of "The Old Gold and Black"; Member of the Y. M. C. A. Cabinet; Member of Blue Key.

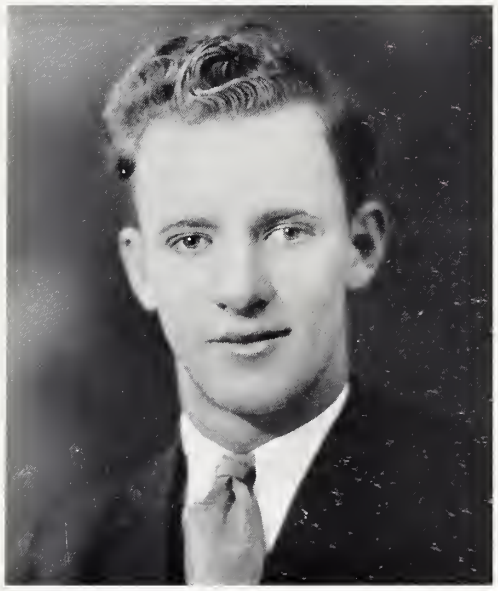

Henry Gregg Patterson, A.B.

LANFORD, SOUTH CAROLINA

Λ Λ T

"Let us endeavor to so live that when we die, even the undertaker will be sorry."

First Year—Member of the Freshman Friendship Council; Member of the Freshman Debating Team; Member of the Preston Literary Society; Member of the Freshman Football Squad; Private in R. O. T. C.

Second Year—Secretary of the Sophomore Class; Member and Sergeant-at-Arms of the Preston Literary Society; Assistant Manager of Varsity Baseball; Member of the Prize-Winning Platoon in R. O. T. C.; Class Baseball.

Third Year—Member and Junior Monthly Orator of the Preston Literary Society; Manager of Freshman Baseball.

Fourth Year—Member of the Preston Literary Society; Athletic Editor of "The Old Gold and Black"; Athletic Editor of "The Bohemian"; Member of the Snyder Hall Advisory Board; Manager of Varsity Baseball; Member of the Three Hearts Club; Student Manager of the Snyder Hall Canteen.

James Truesdale Outz, Jr., A.B.

SPARTANBURG, SOUTH CAROLINA

Δ Φ Λ

"For when the One Great Scorer comes
To mark against your name,
He writes not that you have won or lost,
But how you played the game."

First Year—Member of the Calhoun Literary Society; Member of the Freshman Football Squad; Member of the Varsity Rifle Team; Member of the Prize-Winning Company, R. O. T. C.; Member of the Freshman Baseball Squad.

Second Year—Member of the Calhoun Literary Society; Corporal in R. O. T. C.; Member of the Prize-Winning Company in R. O. T. C.; Captain of Class Basketball.

Third Year—Member of the Calhoun Literary Society; Platoon Sergeant in R. O. T. C.; Sergeant of the Prize-Winning Platoon; Member of the Varsity Basketball Squad; Member of the Class Baseball Squad; Captain of Class Basketball.

Fourth Year—Member of the Calhoun Literary Society; First Lieutenant, First Semester; and Captain of Company "C", Second Semester, in R. O. T. C.; Member of the Varsity Football Squad.

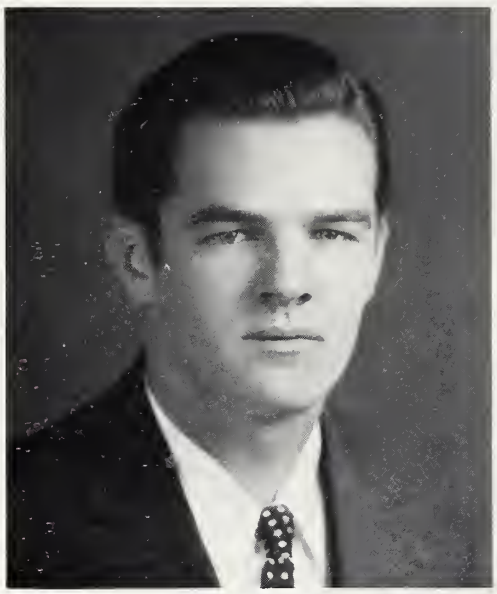

Elbert E. Rivers, A.B.

MT. CROGHAN, SOUTH CAROLINA

Π Κ Φ

"The shallows murmur, but the deeps are dumb."

First Year—Member of the Freshman Football Squad; Member of the Snyder Literary Society; Participant in the Freshman Declamation Contest; Private in R. O. T. C.; Freshman Baseball Team.

Second Year—Member of the Varsity Football Squad; Corresponding Secretary of the Snyder Literary Society; R. O. T. C.

Third Year—Treasurer of the Snyder Literary Society; Chief College Marshal; Member of the Snyder Hall Advisory Board; Junior Monthly Orator in the Snyder Literary Society; R. O. T. C.

Fourth Year—Vice-President and First Censor of the Snyder Literary Society; Lieutenant in R. O. T. C.; Prophet of the Senior Class.

James Everett Reeder, A.B.

SPARTANBURG, SOUTH CAROLINA

Α Λ Τ

"My candle burns at both ends,
It will not last the night,
But, oh! my foes, and ah! my friends
It gives a wondrous light."

First Year—Student at The Citadel; Private, Company "E", R. O. T. C.
Second Year—Student at The Citadel; Corporal in Company "E", R. O. T. C.
Third and Fourth Years—Student at Wofford College.

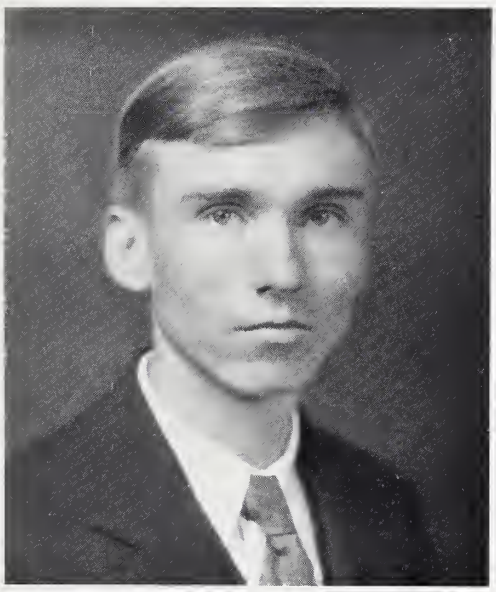

Spencer Morgan Rice, A.B.

WATERLOO, SOUTH CAROLINA

Blue Key

"An honest man is the noblest work of God."

First Year—Treasurer of the Freshman Friendship Council; Member of the Stratford Players; Member of the Preston Literary Society; Private in R. O. T. C.; Delegate from the Wofford Y. M. C. A. to Blue Ridge.

Second Year—Member of the Y. M. C. A. Cabinet; Member of the Preston Literary Society; Member of the Stratford Players"; R. O. T. C.

Third Year—Treasurer of the Y. M. C. A.; Student Assistant in the Library; Circulation Manager of "The Old Gold and Black"; Member of the Stratford Players; Member of the Preston Literary Society; Winner of the B. Hart Moss History Essay Prize.

Fourth Year—President of the Y. M. C. A.; President of the Stratford Players; Student Assistant in the Library; First Critic of the Preston Literary Society.

Fred Hendrix Riddle, A.B.

BALLENTINE, SOUTH CAROLINA

"Be what your friends think you are, and not what your enemies say you are."

First Year—Member of the Freshman Football Squad; Private in R. O. T. C.; Member of the Carlisle Literary Society.

Second Year—Member of the Varsity Football Squad; R. O. T. C.; Member of the Carlisle Literary Society.

Third Year—Member of the Varsity Football Squad; Member of the Carlisle Literary Society; Sergeant in R. O. T. C.

Fourth Year—Lieutenant in R. O. T. C.; Second Critic of the Carlisle Literary Society.

Hollice Nathaniel Steadman, A.B.

INMAN, SOUTH CAROLINA

"Love to one, friendship to few, good-will to all."

First Year—Preston Literary Society; R. O. T. C.
Second Year—Preston Literary Society; R. O. T. C.
Third Year—Preston Literary Society; R. O. T. C.
Fourth Year—Preston Literary Society; Lieutenant in R. O. T. C.

Wilbert Kenneth Rogers, A.B.

LORIS, SOUTH CAROLINA

Α Υ Ω, Χ Β Φ

"Let your life lightly dance on the edges of time, like the dew on the tip of a leaf."

First Year—Member of the Preston Literary Society; Private in R. O. T. C.; Member of the Carlisle Hall Executive Committee.

Second Year—Member of the Preston Literary Society; Treasurer of the Sophomore Class; Private in R. O. T. C.; Student Assistant in the Wofford College Infirmary; Member of the Carlisle Hall Executive Committee.

Third Year—Treasurer of the Preston Literary Society; Member of the Carlisle Hall Executive Committee; Cadet Staff Sergeant and Battalion Color Sergeant in R. O. T. C.; Member of the Chi Beta Phi National Honorary Scientific Fraternity.

Fourth Year—Treasurer of the Student Body; Member of the Student Council; First Lieutenant in R. O. T. C.; Censor of the Preston Literary Society; Member of the Carlisle Hall Executive Committee; Member of Chi Beta Phi; Varsity Football; Student Assistant in the Wofford College Infirmary.

Claudius O. Shuler, A.B.

VANCE, SOUTH CAROLINA

"Beautiful things are hard to obtain."

First Year—Member of the Preston Literary Society; Private in R. O. T. C.; Member of the Freshman Friendship Council; Member of the Freshman Baseball Squad; Member of the Night Hawk's Club.

Second Year—Member of the Preston Literary Society; R. O. T. C.; Class Baseball; Night Hawk's Club.

Third Year—Member of the Varsity Football Squad; Member of the Preston Literary Society; R. O. T. C.; Class Baseball; Night Hawk's Club.

Fourth Year—Member, First and Second Critic of the Preston Literary Society; President of the Carlisle Hall Executive Committee; Lieutenant in R. O. T. C.; Vice-President of the Night Hawk's Club.

J. Boyce Shuler, A.B.

VANCE, SOUTH CAROLINA

"Seek for the best."

First Year—Member of the Calhoun Literary Society; Member of the Varsity Glee Club; Member of the R. O. T. C. Band; Member of the Night Hawk Club.

Second Year—Member of the Calhoun Literary Society; Member of the Varsity Glee Club; R. O. T. C.; Member of the Night Hawk Club; College Marshal.

Third Year—Member and Critic of the Calhoun Literary Society; Vice-President of the Night Hawk's Club; Member of the Varsity Glee Club.

Fourth Year—Member of the Calhoun Literary Society; Censor and Critic of the Calhoun Literary Society; President of the Night Hawk's Club for the second term; Member of the Varsity Glee Club.

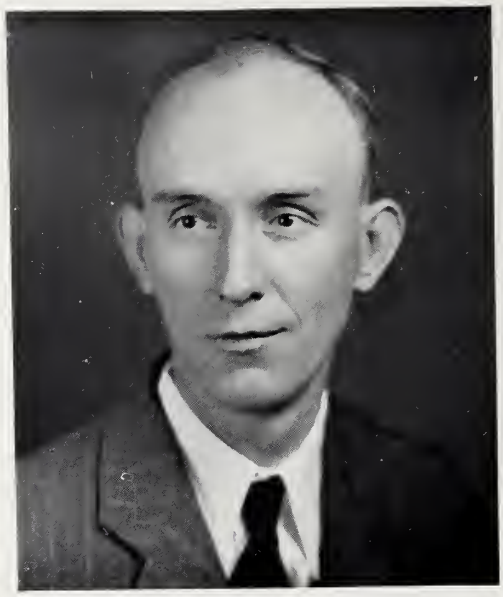

John Carlisle Smiley, A.B.

LAKE CITY, SOUTH CAROLINA

A Υ Ω, Scabbard and Blade, Θ K N

"It is better to dwell in a corner of the housetop, than with a brawling woman in a wide house."

First Year—Historian of the Freshman Class; Freshman Monthly Orator, Preston Literary Society; Winner of the Freshman Declamation Contest; Member of the Freshman Friendship Council; Private in the Prize-Winning Platoon and Company, R. O. T. C.

Second Year—President of the Sophomore Class; Member of the Student Council; Sergeant-at-Arms and Sophomore Monthly Orator of the Preston Literary Society; Member of the Carlisle Hall Advisory Board; Member of the Prize-Winning Company, and Corporal of the Prize-Winning Squad, R. O. T. C.; Presiding Officer at the Sophomore Exhibition.

Third Year—Secretary of the Preston Literary Society; First Sergeant of the Prize-Winning Company, R. O. T. C.; Member of the Carlisle Hall Advisory Board; Assistant Varsity Cheer Leader; Class Baseball; Student Camp Manager for Wofford at Fort McClellan, Ala., Summer of 1931; Manager, Wofford College Canteen.

Fourth Year—Cadet Lieutenant-Colonel and Battalion Commander, R. O. T. C.; President and Vice-President of the Preston Literary Society; Senior Commencement Speaker; Secretary of the Senior Class; Member of the Carlisle Hall Executive Committee; Manager of the Wofford College Canteen; Chapel Monitor.

Roston Miles Smith, A.B.

SPARTANBURG, SOUTH CAROLINA

"La vie est un combat; faites la valoir la peine"

Student at Wofford College during 1925-1926; Member of the R. O. T. C. unit; Member of the Carlisle Literary Society; Student at Emory University, Summer of 1930; Student at Wofford College, Summer of 1931; Member of the Three-Year Club.

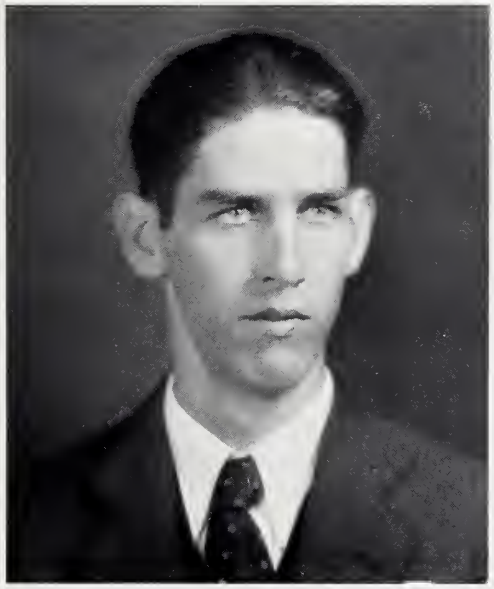

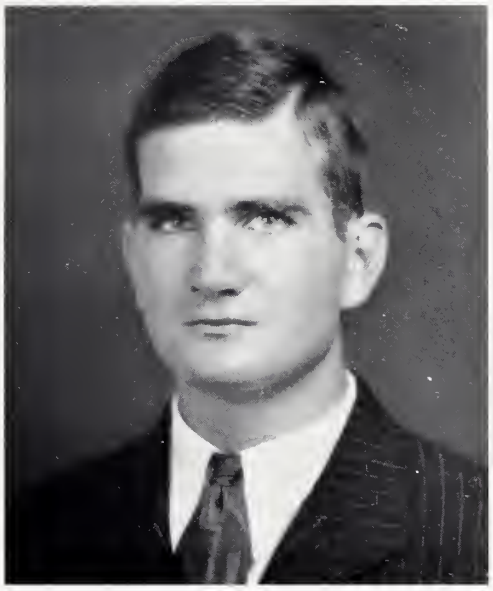

Evander Hearl Thompson, A.B.

GRESHAM, SOUTH CAROLINA

X B Φ

"Every way of a man is right in his own eyes."

First Year—Member of the Preston Literary Society; R. O. T. C.

Second Year—Member of the Preston Literary Society; R. O. T. C.

Third Year—Junior Monthly Orator in the Preston Literary Society; Staff Sergeant in R. O. T. C.; Attended Chemical Warfare Summer Camp in Maryland, Summer of 1931.

Fourth Year—Senior Monthly Orator in the Preston Literary Society; First Lieutenant in R. O. T. C., first semester; Captain of Company "A" in R. O. T. C., second semester; Monitor in Carlisle Hall; Member of the Chi Beta Phi National Honorary Scientific Fraternity.

George Martin Thorpe, A.B.

AIKEN, SOUTH CAROLINA

X B Φ

"Chemistry, Bridge, Greek and Women—the four Monopolizers of Time."

First Year—Private in R. O. T. C.; Member of the Carlisle Literary Society.

Second Year—Private in R. O. T. C.; Keeper of the Archives for the Carlisle Literary Society.

Third Year—Private in R. O. T. C.; Member of the Carlisle Literary Society; Distinction in Scholarship; Member of Chi Beta Phi.

Fourth Year—First Lieutenant, first semester, in R. O. T. C.; Captain, second semester, and Member of the Battalion Staff; First Critic and First Censor of the Carlisle Literary Society; Historian of the Senior Class; Circulation Manager of "The Journal"; Member of Chi Beta Phi National Honorary Scientific Fraternity.

James Ned Taylor, A.B.

SPARTANBURG, SOUTH CAROLINA

X Σ A

"Be true to thy God, thy country, and thy friends, and seek the best."

First Year—Member of the Preston Literary Society; R. O. T. C.
Second Year—Member of the Preston Literary Society; R. O. T. C.
Third Year—Member of the Prize-Winning Platoon in R. O. T. C.
Fourth Year—Second Lieutenant in R. O. T. C.

Raymond Herbert Taylor, A.B.

FLORENCE, SOUTH CAROLINA

"I say what I think today even if it contradicts everything that I said yesterday."

First Year—Prize-Winning Company, R. O. T. C.; Member of the Rifle Team, Spring Football; Beta Preston Literary Society. Monthly Orator; Freshman Debating Team; Chief Freshman Marshal; President of the Freshman Friendship Council.

Second Year—Member of the Prize-Winning Company, R. O. T. C., and Corporal; Monthly Orator, Preston Literary Society; Winner of the Sophomore Declamation Contest; College Marshal; Vice-President of the Sophomore Class; Secretary of the Christian Fellowship Club; Member of the Varsity Rifle Team; Member of the Y. M. C. A. Cabinet; Assistant Student Librarian.

Third Year—Member of the Preston Literary Society, Monthly Orator; College Marshal; Second Place in the College Oratorical Contest; Member of the Prize-Winning Company in R. O. T. C.; Member of the Varsity Rifle Team; Assistant Student Librarian; Member of the Y. M. C. A. Cabinet.

Fourth Year—Member of the Y. M. C. A. Cabinet; Member of the Lyceum Committee; President of the Preston Literary Society; Cadet Captain of Company "C" in R. O. T. C.; Member of the Varsity Rifle Team; Assistant Student Librarian.

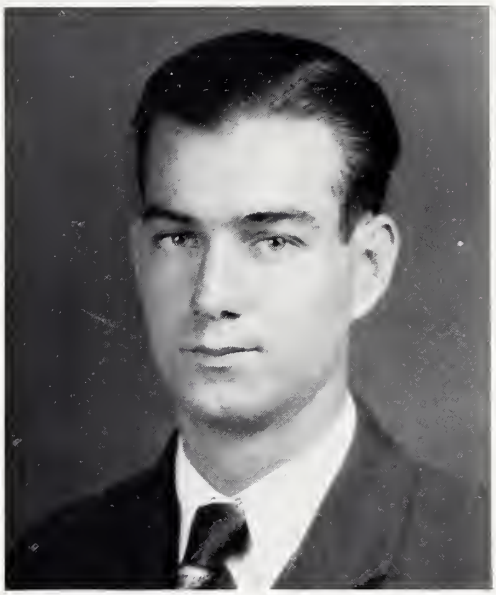

Frank M. Williams, Jr., A.B.

SPARTANBURG, SOUTH CAROLINA

"Gnothi Seauton."

First Year—Member of the Calhoun Literary Society; Member of the Prize-Winning Company in R. O. T. C.

Second Year—Member of the Calhoun Literary Society; Member of the Prize-Winning Company in R. O. T. C.

Third Year—Member of the Calhoun Literary Society; Member of the Prize-Winning Platoon in R. O. T. C.

Fourth Year—Member of the Calhoun Literary Society; Second Lieutenant in R. O. T. C.

Philip Monroe Widenhouse, A.B.

KANNAPOLIS, NORTH CAROLINA

Θ K N, Π K Δ, Blue Key, Block "W" Club, Senior Order of Gnomes

"My only ambition is to be a man."

First Year—Student at Duke University.

Second Year—Member of the Varsity Debating Team; Sophomore Monthly Orator in the Carlisle Literary Society.

Third Year—Member of the Varsity Debating Team; Member of the Debating Council; Historian of the Junior Class; Member of Pi Kappa Delta; Member of Blue Key; Secretary, Second Critic, Second Censor, Junior Monthly Orator, of the Carlisle Literary Society; Varsity Football Squad; Member of the Varsity Basketball Team.

Fourth Year—President of the Student Body; President of the Student Council; Member of the Senior Order of Gnomes; Vice-President of Pi Kappa Delta; President and Vice-President of the Carlisle Literary Society, Senior Monthly Orator and First Critic; Vice-President of the Carlisle Hall Executive Committee; Member of the Carlisle Hall Advisory Board; Member of the Varsity Debating Team; Varsity Football; Varsity Basketball; Senior Commencement Speaker; Chairman of the Lyceum Committee; Member of the Athletic Advisory Board; Member of the Block "W" Club; Advertising Manager of "The Old Gold and Black".

WILBUR SALLEY WILLIAMSON, A.B.

NORWAY, SOUTH CAROLINA

Θ K N, X B Φ

"Be yourself."

First Year—Member of the Preston Literary Society; R. O. T. C.; Member of the Night Hawk's Club.

Second Year—Member of the Preston Literary Society; Member of the Prize-Winning Platoon in R. O. T. C.; Member of the Night Hawk's Club.

Third Year—Member of the Preston Literary Society; Monitor in Carlisle Hall; Member of the Chi Beta Phi National Honorary Scientific Fraternity; Secretary and Treasurer of the Night Hawk's Club.

Fourth Year—Member of the Preston Literary Society; Member of Chi Beta Phi; Photograph Editor of "The Bohemian"; President of the Night Hawk's Club, first term.

DANIEL WILLARD WILLIS, A.B.

SPARTANBURG, SOUTH CAROLINA

Δ Σ Φ, B Π Θ, Blue Key

"The year is going, let it go;
Ring out the false, ring in the true."

First Year—Member of the Carlisle Literary Society; R. O. T. C.; Member of the Varsity Rifle Team.

Second Year—Member of the Carlisle Literary Society; R. O. T. C.; Member of the Varsity Rifle Team.

Third Year—Secretary of the Beta Pi Theta National Honorary French Fraternity; Member of the Varsity Rifle Team; Winner of the Cup for the Second-Best Shot on the Varsity Rifle Team; Sergeant in R. O. T. C.; Manager for Wofford's track team at Fort McClellan and Member of the Wofford Tennis and Baseball Teams at Fort McClellan, Summer of 1931.

Fourth Year—President of Beta Pi Theta; Censor of the Preston Literary Society; Captain and Supply Officer of the R. O. T. C. Battalion Staff; Member of the Varsity Rifle Team; Member of the Blue Key National Honorary Fraternity.

Bufort Benjamin McKelvey, A.B.

FOUNTAIN INN, SOUTH CAROLINA

"Know thyself."

First Year—Student at Duke University.

Second Year—Member of the Carlisle Literary Society; Member of the Championship Class Basketball Team.

Third Year—Member of the Carlisle Literary Society; Member of the Varsity Football Squad; Member of the Varsity Basketball Team.

Fourth Year—Member of the Varsity Football Squad; Member of the Varsity Basketball Team; Member of the Block "W" Club; Member and First Censor of the Carlisle Literary Society.

James Pinckney Williams, A.B.

TRYON, NORTH CAROLINA

A A T

"Do right and fear no man; don't write and fear no woman."

1928 . . . . . Veni
1929-31 . . . . . Vidi
1932 Vici

WILLIE BERT TURNAGE, A.B.

SPARTANBURG, SOUTH CAROLINA

"The Moving Finger writes; and, having writ
Moves on: nor all your Piety nor Wit
Shall lure it back to cancel half a line,
Nor all your tears wash out a word of it."

JULIAN ALEXANDER WEATHERLY, JR., A.B.

BENNETTSVILLE, SOUTH CAROLINA

Σ A E, Blue Key, Π K Δ, Σ Υ, I. R. C.

"Enter, learn; depart and serve."

First Year—Member of the Preston Literary Society; Member of the Freshman Debating Team; Distinction in Scholarship.

Second Year—Secretary of the Snyder Literary Society; Member of the Varsity Debating Team; Member of the International Relations Club; Distinction in Scholarship; Member of the Snyder Hall Executive Committee.

Third Year—Vice-President of the Student Body; Member of the Student Council; President of Blue Key; President of the Debate Council; President of Pi Kappa Delta; President of the South Carolina Intercollegiate Oratorical Association; Editor-in-Chief of "The Journal"; President of the Snyder Literary Society; Member of the Varsity Debating Team; President of the Pan-Hellenic Council; Vice-President of the Press Bureau; Member of the Three-Year Club.

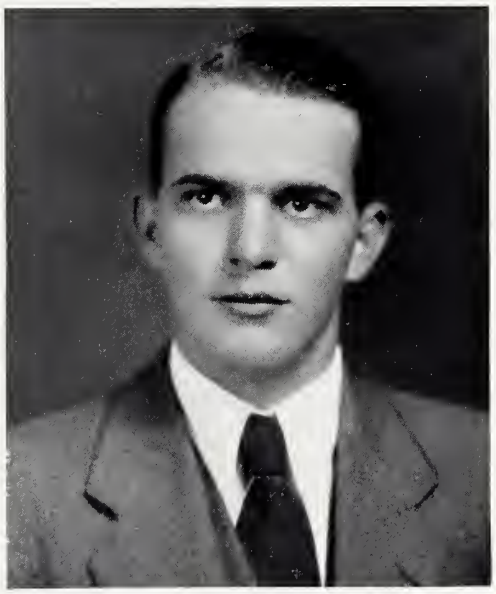

John Nuckolls Williams, A.B.

JONESVILLE, SOUTH CAROLINA

"Do your best each day and don't worry."

First Year—Member of the Beta Preston Literary Society; Member of the Christian Fellowship Club.
Third Year—Student at the University of North Carolina.
Fourth Year—Member of the Carlisle Literary Society.

Hyatt Davis Whetsell, A.B.

BOWMAN, SOUTH CAROLINA

"Life is what you make it;
Make it worthwhile."

First Year—Member of the Calhoun Literary Society; Member of the Prize-Winning Platoon in R. O. T. C.; Member of the Night Hawk's Club.
Second Year—Member of the Calhoun Literary Society; Corporal in R. O. T. C.
Third Year—Member of the Calhoun Literary Society; First Sergeant of Company "B" in R. O. T. C.; Member of the Night Hawk's Club.
Fourth Year—Member of the Calhoun Literary Society; Second Lieutenant of Company "B," first semester, in R. O. T. C.; Captain of Company "B," second semester; President of the Night Hawk's Club, third term.

ORRA BUNCH WILLIS, A.B.
HOLLY HILL, SOUTH CAROLINA

Scabbard and Blade, Blue Key

"For when the One Great Scorer comes
To mark against your name,
It is not that you won or lost,
But how you played the game."

First Year—Freshman Football Team; Freshman Baseball Team; Member of the Preston Literary Society; R. O. T. C.
Second Year—Varsity Football Team; Varsity Baseball Team; Member of the Preston Literary Society; Corporal in R. O. T. C., Monitor on the First Floor of Carlisle Hall.
Third Year—Varsity Football Team; Class Baseball Team; Treasurer of the Junior Class; Treasurer of the Carlisle Hall Executive Committee; Sergeant in R. O. T. C.; Member of the Block "W" Club.
Fourth Year—Varsity Football Team; Cadet Lieutenant-Colonel and Battalion Commander, second semester, R. O. T. C.; Member of the Calhoun Literary Society; Member of the Block "W" Club; Member of the Carlisle Hall Advisory Board; Member of the Blue Key National Honor Fraternity.

Alma Mater

On the city's northern border,
Reared against the sky—
Proudly stands our Alma Mater
As the years go by.

Cherished by thy sons forever,
Memories sweet will throng
'Round our hearts, dear Alma Mater,
As we sing thy song.

When we from thy halls have parted,
And Life's battle is on,
Thy great spirit shall inspire us,
Till eternal dawn.

CHORUS

May it ever be our watchword—
"Conquer and Prevail."
Hail to thee, our Alma Mater,
Dear old Wofford, hail!

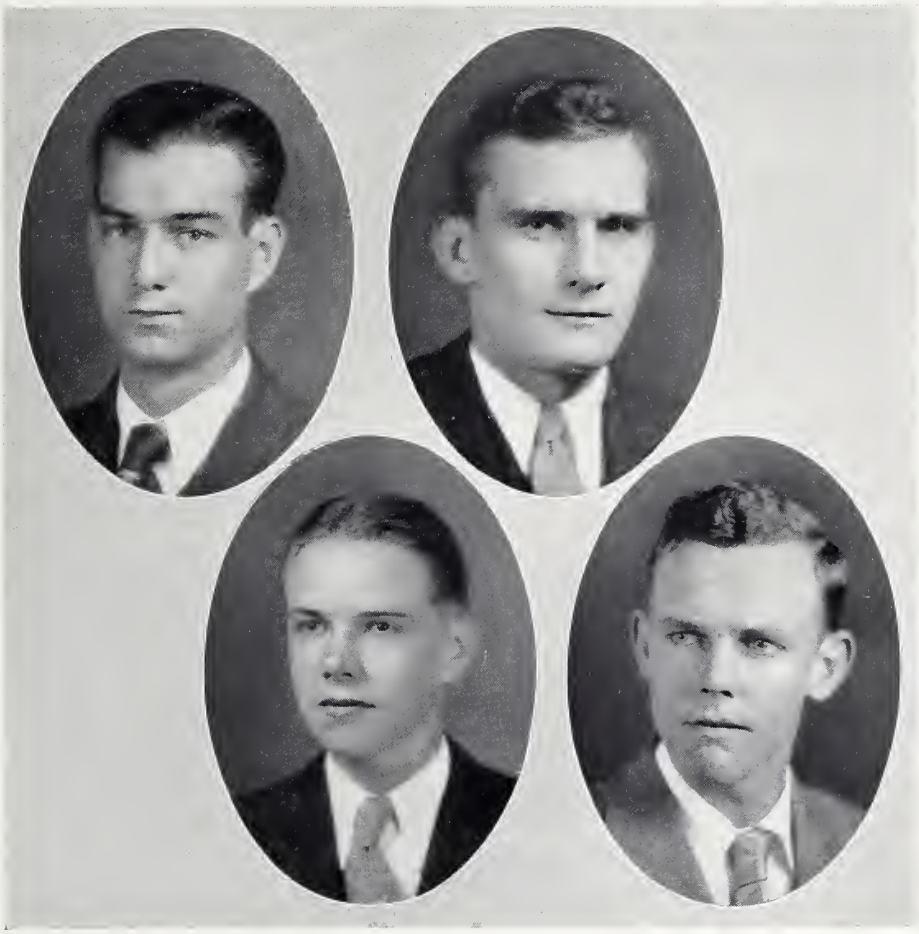

Senior Commencement Speakers

Phillip Monroe Widenhouse
Harold Horton Hutson
Govan Thompson Myers
John Carlisle Smiley

Senior Class History

ON the crest of prosperity, in the Fall of 1928, one hundred and thirty-nine boys entered the Freshman Class at Wofford. Our class officers were: President, Charles H. Humphries of Walhalla; Sponsor, Miss Ruth King; Vice-President, J. Alexander Bennett of Clio; Secretary, J. Guyton McLeod of Florence; Treasurer, James H. Hamer of Dillon; and Historian, J. Carlisle Smiley of Lake City. After a hilariously happy and care-free year, during which we were thoroughly and deservedly chastised, the Freshmen of 1928 entered upon the duties of the sophomore year; duties which consisted, in the main, in taking our successors, the members of the new Freshman Class, well in hand. Need we say that we did not shirk our traditional duty?

In the Sophomore year, as leaders we chose: J. Carlisle Smiley of Lake City as President; Miss Garnet Hodges was the Class Sponsor; Raymond H. Taylor of Florence was the Vice-President; Henry G. Patterson of Lanford served as the Class Secretary; Wilbert K. Rogers of Loris was the Treasurer; and Frank F. Limehouse, Jr., of Orangeburg was elected the Historian of the Sophomore Class.

Having thoroughly accomplished our sophomoric duties, the Class of 1932 set out upon the Junior year. The class officers in this year were: President, G. Thompson Myers of Branchville; Sponsor, Miss Elizabeth Brunson of Latta; Vice-President, Frank F. Limehouse, Jr., of Orangeburg; Secretary, James B. Ferguson of Great Falls; Treasurer, Orra B. Willis of Holly Hill; and Historian, Phillip M. Widenhouse of Kannapolis, N. C. We were now embryo Seniors, and it was a year of rather intense training for our new duties. At the conclusion of our Junior year a large number from the class enjoyed some six weeks or forty days during the hottest part of the season as especial guests of Uncle Sam in his summer home down at Fort McClellan in ole Alabam'. Four of our number, G. T. Myers of Branchville, E. H. Thompson of Gresham, Watson W. Painter of Spartanburg, and Carl H. May of the same city were privileged to enjoy their summer training in the Chemical Warfare Camp in Maryland.

The Senior year brought added and more weighty burdens of responsibilities, and as class officers for our last year at Wofford we selected: as President, William S. Bethea of Latta; the Sponsor for the Senior Class, Miss Hazel Fore of Latta; as Vice-President, Frank F. Limehouse, Jr., of Orangeburg; as Secretary of the Class, Alton L. Koon of Irmo; as Senior Class Poet, Carl H. May of the city; as Class Prophet, Elbert E. Rivers of Mount Croghan; and for Historian of the Senior Class, George M. Thorpe.

Let us take a look at the athletic side of our class. Stoessel Fox of Batesburg, Sidney Carroll of Barnwell as Captain, O. B. Willis of Holly Hill, and Thompson Myers of Branchville played three years of varsity, first-string football. Myers was awarded the trophy as the most valuable player on the team in 1931. In basketball, Phillip Widenhouse of Kannapolis, N. C., as Captain of the team, B. B. McKelvey of Fountain Inn, Palmer Park of the city, and Alton Koon of Irmo were outstanding. In tennis, Frank Limehouse and Hugo Ackerman, both of Orangeburg, and David Derrick, of Nichols, were prominent. Horace Bishop of Inman, Ed. B. Liles of Bennettsville, Dan Willis and Wilson Farr of the city were expert with the rifles and were the strength of the Rifle Team.

Now for the other activities: Boyce Shuler of Vance, Walter Miller of Spartanburg, Ed. Hardin of Chester, and Charlie Potts of Columbia excelled in the Glee Club. In Wofford's army, Carlisle Smiley of Lake City ranked as Cadet Lieutenant-Colonel, Len. B. Murph of the city as Cadet Major, O. B. Willis of Holly Hill, as Cadet Lieutenant-Colonel, and G. T. Myers of Branchville as Cadet Major. In the laboratories, as student assistants, were John Grant of Murrel's Inlet, Carl May of the city, Bill Bethea of Latta, and Thompson Myers of Branchville. J. A. Weatherly, another Bennettsville representative, and Harold H. Hutson of Heath Springs effectively supported Wofford in the intercollegiate debates. Charlie Humphries of Walhalla was the winner of the annual oratorical contest for 1932.

In the trough of the depression, forty-nine of the original band which started the ball a-rolling in 1928 will receive diplomas in 1932. With those picked up each year, we have over sixty members in the class; and this stalwart group is not dismayed by present conditions, but determined to straighten out the dilemma in which the world is involved, believing with some of the foremost thinkers of the day that "when we ride out of the present depression, youth will be in the saddle."

Submitted by,

GEORGE M. THORPE, *Historian.*

Senior Class Prophecy

"Children, let's go to the theatre tonight. I have worked hard today and need relaxation. Do you know what is on?"

"Yes, Daddy. George Thorpe is starring in 'The Untamed Lover'."

"George Thorpe? Why, when we were in college George was nearly tamed by a Converse girl. Let's hurry. Jump in the Ford."

What a man! George was at the height of his artistic career—emotional, passionate, and truly untamed. The greatest shock of all was the appearance of so many old friends in the newsreel. I could clearly distinguish the voice of Ed. B. Liles as he described his visits to the radio stations in Africa. He had spent a short time with Fred Riddle, who is a missionary to the pygmies. Ed. B. related also his visit to the diamond mines of Dick Johnston and Billy Fairey, who had married native women. He paid a lengthy visit to Java, where Sid Crumpton had organized the Boy Scouts of Java.

The scene now changed to Washington. Charlie Church was addressing the House of Representatives on the prohibition question. Much to my surprise, there were seated in that noble body Frank Williams, Sport Weatherly, Charlie Humphries, and Fat Rogers from South Carolina, along with David Derrick and Pop Jackson of North Carolina.

The eyes of the camera turned then to the War Department and behind a massive desk sat O. B. Willis, the Secretary of War. Assisting him in a Disarmament Conference were Colonels Carroll, Fox, Graham, Murph and Smiley.

"Friends, a new era has come for North Carolina." It was the voice of Mutt Widenhouse, the new governor of that state. Standing beside Widenhouse was Edward King Hardin III, the governor of South Carolina, who made this brief address: "It's a long time between drinks."

Bishop Hutson next stood before the camera. He was using a large gavel to preserve orderly conduct in the meeting of the South Carolina annual conference. Olin Hardwick and Raymond Taylor were debating with Spencer Rice and Pierce Cook the expediency of allowing women to preach. Following the debate, John Kilgo, Will Turnage, and Roston Smith presented a plea for funds to carry on their missionary work in Alaska.

The last scene of the newsreel showed Henry Patterson and C. O. Shuler at their extensive pigeon farm, busily engaged in teaching the squabs how to fly.

We left the theatre, and stopped by Walter Miller's drug store to get the evening paper. As I walked in he said: "Muddy, I had a letter from Palmer Park today. Did you know he is selling bonds in New Orleans? He frequently sees J. E. Reeder and Pinckney Williams who are U. S. customs officers. About two weeks ago he went out to Ned Hill's new hospital, which is attracting favorable comment both from those whom he has operated on, as well as from those who are still in good health."

I paid Walter for the paper and took my family home. Curling up in my easy-chair and lighting my pipe, I opened the paper. The headline was: "W. S. Bethea appointed to Federal Judgeship." As I glanced down the page I saw that Billy Pettis had taken his father's place at Wofford, which had become co-ed. Carl May, Wilson Farr, and Dan Willis had been elected to the city council of the city of Spartanburg. On the inside page was the startling announcement that "Bubba" Limehouse had been declared Mayor of Orangeburg. His first official act was to appoint Hyatt Whetsell chief of police. The political machine which elected Frank was controlled by Hugo Ackerman, Shorty Williamson, and Vernon Kizer, prominent business men of the city by the Edisto. I then turned to Alton Koon's daily comic cartoon, which gives me my evening humor. The back page was given entirely over to the advertisement of a new model automobile to be put on display at the showrooms of the J. B. Miller-J. T. Outz-W. W. Painter Motor Company. On the editorial page I eagerly read Dr. Govan Myers' article on health. D. H. Montgomery's column on sociological problems had quite usurped the space formerly given over to the articles by Dorothy Dix and gives me constant pleasure.

Seeing and reading so much about my classmates made me call to mind the activities of several others. Richard Childress, John Eaddy, and Fred Goodwin are teaching school. John Grant is designing bigger and better dams for hydro-electric companies. Elbert Hill and Goat McKelvey are officials of a large insurance company. Charlie Potts and Boyce Shuler croon sweet melodies nightly over the radio. Ned Taylor is a prominent Baptist minister. Hollice Steadman and J. R. West are the leading business men of Inman. E. H. Thompson is an instructor in the Chemical Warfare branch of the U. S. army. J. N. Williams is running a clothing store which caters to the trade of fashionable women.

While thus musing, I fell asleep . . .

E. E. Rivers,
Prophet of the Class of 1932.

Board of Trustees

B. Hart Moss (1903), *President* . . . . . Orangeburg, S. C.
Rev. James W. Kilgo, D.D. (1906) . . . . . Upper S. C. Conference
Thomas W. Carroll (1925) . . . . . Charleston, S. C.
H. B. Carlisle (1907) . . . . . Spartanburg, S. C.
W. F. Stackhouse (1910) . . . . . Marion, S. C.
*Rev. D. M. McLeod, D.D. (1910) . . . . . S. C. Conference
Rev. W. C. Kirkland, D.D. (1912) . . . . . S. C. Conference
A. M. Chreitzberg (1914) . . . . . Spartanburg, S. C.
John A. Law (1914) . . . . . Spartanburg, S. C.
Rev. George C. Leonard (1914) . . . . . Upper S. C. Conference
J. B. Humbert (1918) . . . . . Seneca, S. C.
Rev. J. R. T. Major (1927) . . . . . Upper S. C. Conference
Rev. William V. Dibble (1930) . . . . . S. C. Conference

Alumni Association

L. L. Hardin, 1900
President

A. G. Rembert, 1884
General Secretary and Treasurer

Wallace D. DuPre, 1909
Alumni Secretary

*Deceased.

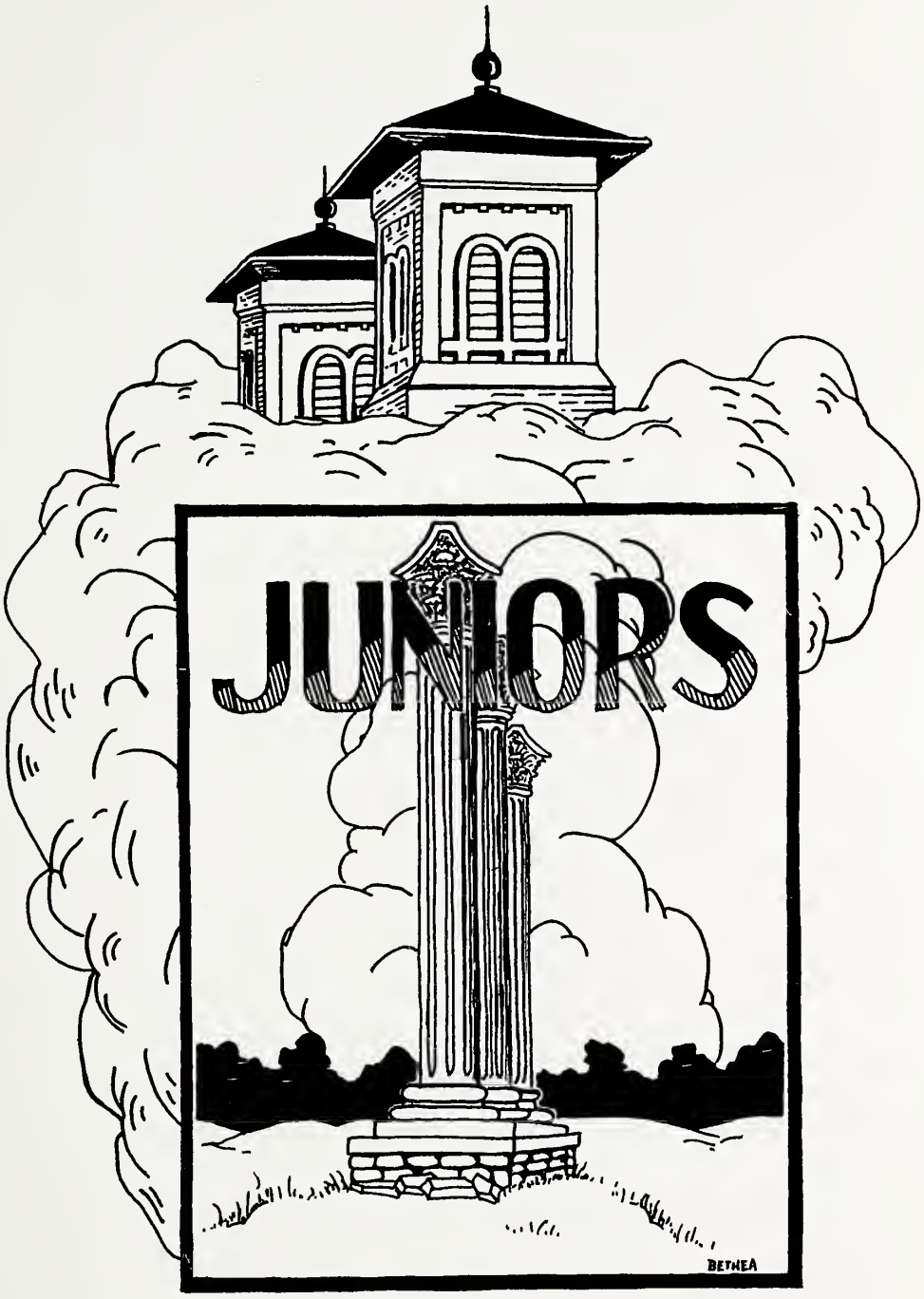
JUNIORS
BETNEA

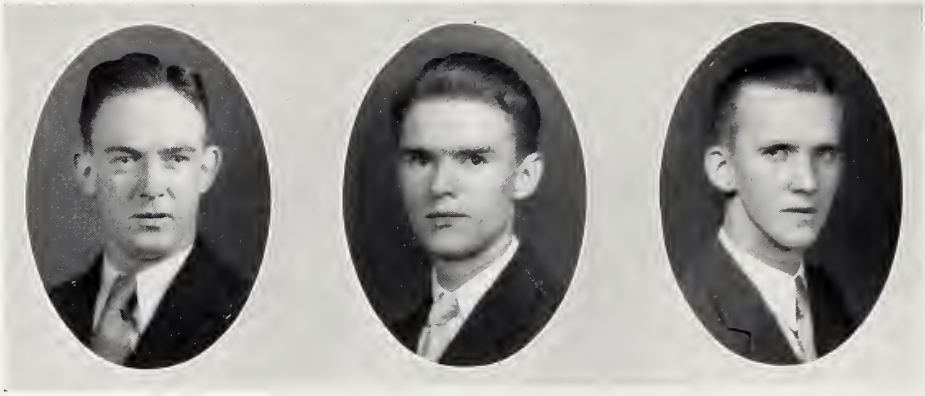

WILLIAM O. WHETSELL
Historian

R. WRIGHT SPEARS
President

JOHN B. BENNETT
Secretary

Junior Class Officers

ROBERT WRIGHT SPEARS . . . . . *President*
JOSEPH L. BLACK . . . . . **Vice-President*
JOHN B. BENNETT . . . . . *Secretary*
R. E. ALEXANDER . . . . . **Treasurer*
WILLIAM O. WHETSELL . . . . . *Historian*

*—Picture not in panel.

Junior Class

JOSEPH M. AYCOCK
SPARTANBURG, S. C.
A A T
"I fear no foe, I fawn no friend;
I loathe not life, nor dread my end."

JOHN BOYCE BENNETT
FORT MILL, S. C.
X Σ A
"Love of humanity is all of morality."

LINDSAY C. BREEDEN
BENNETTSVILLE, S. C.
Σ A E
"For man is man, and master of his fate."

CHARLES WILBUR BROCKWELL
PACOLET, S. C.
"The difference of an inch in the beginning makes a difference of thousands of miles in the distant goal."

JAMES HARPER BROWN, JR.
HONEA PATH, S. C.
Δ Φ A
"Bite off more than you can chew, then chew it."

ALBERT BRYAN BULLINGTON
SPARTANBURG, S. C.
"To err is human, to forgive is divine."

JAY P. CAMPBELL
COTTAGEVILLE, S. C.
"All that I am, all that I ever hope to be, I owe to my Mother."

WILLIAM H. CARR
SPARTANBURG, S. C.
K A
"Act well your part; there all honor lies."

FRED CHEWNING
MANNING, S. C.
X Σ A
"Esse quam videre."

JAMES CHICK
UNION, S. C.
X B Φ
"What without asking, hither hurried whence,
And without asking whither hurried hence?"

DENNIS LEE COX, JR.
MULLINS, S. C.
"If money be the source of all evil—then, I'd like to be very, very naughty."

Junior Class

ROBERT PERSONS CULLER
NORTH, S. C.
A Λ T
"Live each day as though it were your last."

JORDAN A. DEAN
MOUNT CARMEL, S. C.
Δ Φ A, B Π Θ, I. R. C.
"I found Him in the shining of the stars,
I mark'd Him in the flowering of His fields."

GRAHAM S. EUBANK
MAYSVILLE, N. C.
Θ K N
"Be loyal to all that is good."

GILBERT JUDD FOSTER
SPARTANBURG, S. C.
X B Φ
"Success is built upon friendship, not dollars."

JAMES T. FOWLER, JR.
FLORENCE, S. C.
Δ Σ Φ
"Every man is the maker of his own fortune."

J. STOKES GILLESPIE
YORK, S. C.
X B Φ, I. R. C.
"The world turns aside to let that man pass who knows whither he is going."

WILLIAM THOMAS HENDRIX
SPARTANBURG, S. C.
I. R. C
"If a thing is worth doing at all, it is worth doing well."

MARVIN L. HOLLOWAY
WRIGHTSVILLE, GA.
Π K Φ, Σ T. I. R. C.
"So much to do; so little done."

CURTIS P. JACKSON
STARR, S. C.
Π K Φ, Blue Key
"Do right and fear no man; don't write and fear no woman."

WILLIAM H. JEANES
PIEDMONT, S. C.
"Youth comes but once in a lifetime."

LEWIS EDWARD JETT
UNION, S. C.
"Give the world the best that you have, and the best will come back to you."

Junior Class

W. Ray Johnson
CAMERON, S. C.
A Λ T
"Esse quam videre."

John Wharton Keller
GREENWOOD, S. C.
Σ A E
"La vie est un combat."

Andrew LaFon LeGette
LATTA, S. C.
Θ K N
"Poor and broke, but, oh, what a solid foundation!"

Edward W. Leitner
WEST MEDFORD, MASS.
"To strive to be a gentleman and a scholar."

W. Harold McKee
WOODRUFF, S. C.
A Λ T
"To be rather than to seem to be."

Jack Monroe
GREENWOOD, S. C.
Σ A E, Blue Key
"It is better not to know so much, than to know so much that isn't so."

J. Beverly Montgomery
SPARTANBURG, S. C.
K A, Blue Key, X B Φ, Σ Υ
"Melior tardius quam numquam."

C. F. Nantz
SPARTANBURG, S. C.
"When the One Great Scorer comes
To write against your name,
He writes not that you won or lost,
But how you played the game."

William B. Pollard, Jr.
GREENVILLE, S. C.
"Time wasted is existence; used—is Life."

Sam James Rasor
CROSS HILL, S. C.
Θ K N
"I think — so I am."

M. Atwood Robinson
NORTH, S. C.
A Λ T
"I hear, yet I say not much — but think all the more."

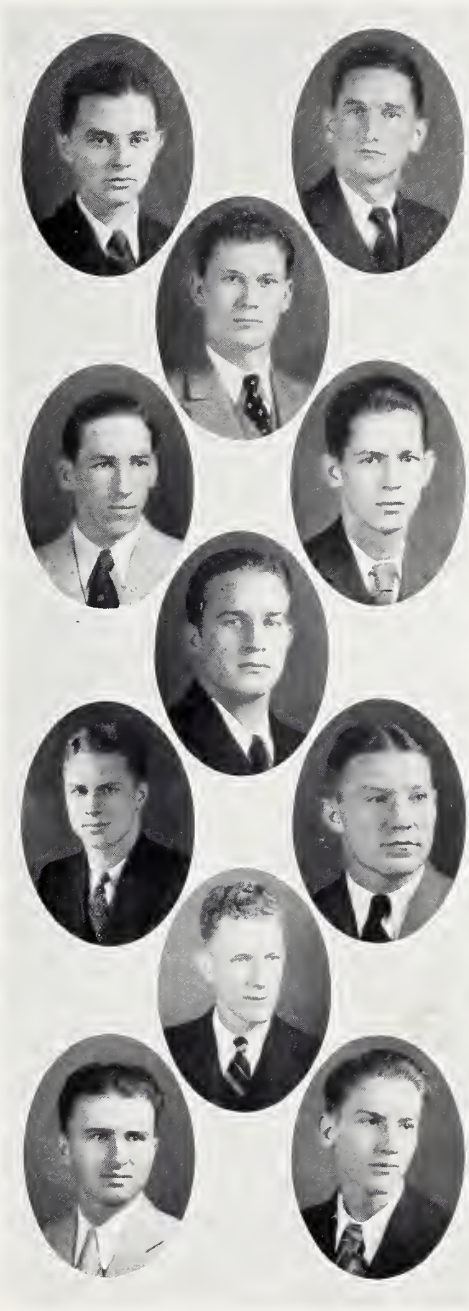

Junior Class

CARL JULIAN SANDERS
ROCK HILL, S. C.
Π K Δ, X Σ A
"The whole sum of Life is service to others and not to self."

THOMAS BRADFORD SCOTT
LAKE VIEW, S. C.
"If by easy work you beat,
Who the more will prize you?
Gaining victory in defeat,
That's the test that tries you."

TURNER MACK SMITH
SPARTANBURG, S. C.
"That's all there is, there ain't no more."

ROBERT WRIGHT SPEARS
CLIO, S. C.
Σ T, Λ T Ω
"I live by my ideals."

LEWIS B. THOMPSON
STARR, S. C.
X B Φ
"Ambition rules my brain, love my heart."

CHARLIE HUGH WATSON
CROSS ANCHOR, S. C.
I. R. C.
"At least caress me not, before
Thou break me on the wheel."

THOMAS FOSTER WATSON
FITZGERALD, GA.
B Π Θ
"God's in His Heaven,
All's right with the world!"

WILLIAM O. WHETSELL
BOWMAN, S. C.
"Climb though the way be rugged, for success lies at the end."

HARRY C. WILSON
MAYESVILLE, S. C.
"Needn't be so darn cautious!
You can trust anything except a bank—and a girl."

C. L. WOODARD
SMOAKS, S. C.
X Σ A
"Esse Quam Videre"

The Junior Class

O. B. Able
R. E. Alexander
J. Frank Armstrong
Joseph M. Aycock
Floyd H. Banks
F. R. Barber
C. B. Baughcome
C. W. Baughcome
John B. Bennett
Ralph C. Berry
Joseph L. Black
P. B. Bobo
C. H. Boulware
C. Morgan Bowen
Clarence R. Breedin
Lindsay C. Breeden
C. W. Brockwell
James H. Brown, Jr.
Albert B. Bullington
Harris Byars
J. P. Campbell
W. H. Carr
Fred Chewning
James P. Chick
W. B. Cotton
Dennis L. Cox, Jr.
Robert P. Culler
Jordan A. Dean
Graham S. Eubank
H. B. Farr
Gilbert J. Foster
James T. Fowler
J. Stokes Gillespie
A. B. Green
William T. Hendrix
Marvin L. Holloway
Curtis P. Jackson
William H. Jeanes
L. E. Jett
W. Ray Johnson
John W. Keller
A. LaFon LeGette
Edward W. Leitner
J. H. Lovelace
Tom M. Lyles
W. Harold McKee
Leon H. Monroe
J. Beverly Montgomery
C. H. Moody
C. F. Nantz
B. M. Oliver
W. B. Pollard
Sam J. Rasor
M. Atwood Robinson
Ernest Robinson
Sam B. Roper
Carl J. Sanders
T. B. Scott
T. M. Smith
R. Wright Spears
Lewis B. Thompson
C. Hugh Watson
T. F. Watson
J. R. West
William O. Whetsell
Harry C. Wilson
C. L. Woodward

Junior Class History

IN the Fall of the year nineteen hundred and twenty-nine, one hundred and thirty boys enrolled as Freshmen in Wofford, coming from all sections of this state and a few from other states. It was a new undertaking for us and at that time we did not realize that we were launching out into new and unfamiliar experiences. With much determination on our part, we began our long upward trend toward the goal of success.

With enthusiastic devotion, as Freshmen, we strove to uphold the traditions and customs of Wofford. As our leaders, we selected: W. Harold McKee, President; Elliott Bennett, Vice-President; R. E. Alexander, Secretary; Jack Monroe, Treasurer; R. W. Spears, Historian. Under the leadership of these men, we endured the hardships which are placed upon Freshmen and finally the dawn of a new day came and with much pride and sophistication we stepped into our Sophomore year.

Having gained a year of experience, we were better able to overcome the difficulties which frequently stood in our path. This time we chose for our leaders: Edward K. Hardin, President; H. W. Kingman, Jr., Vice-President; H. H. Hutson, Secretary; T. K. Cogswell, Treasurer; and C. P. Jackson, Historian. This year we were able to show what kind of material we had in our class. We took part in every phase of college life and gained much success. Our members proved their ability in every form of athletics, as well as in the other activities.

As Juniors, we chose for our class officers: R. Wright Spears, President; J. L. Black, Vice-President; J. B. Bennett, Secretary; R. E. Alexander, Treasurer; and W. O. Whetsell, Historian.

All of us realize now that the sun is sinking fast and regret very much that we have only one more year to spend at Wofford. Our journey is almost ended and as we look back into the past we rejoice over the joy and happiness which has been ours. We are about to go out into the world and take all the responsibilities of life upon our shoulders. As we pass on, we leave behind a hope of success for those who follow us.

WILLIAM O. WHETSELL,
Historian of the Class of 1933.

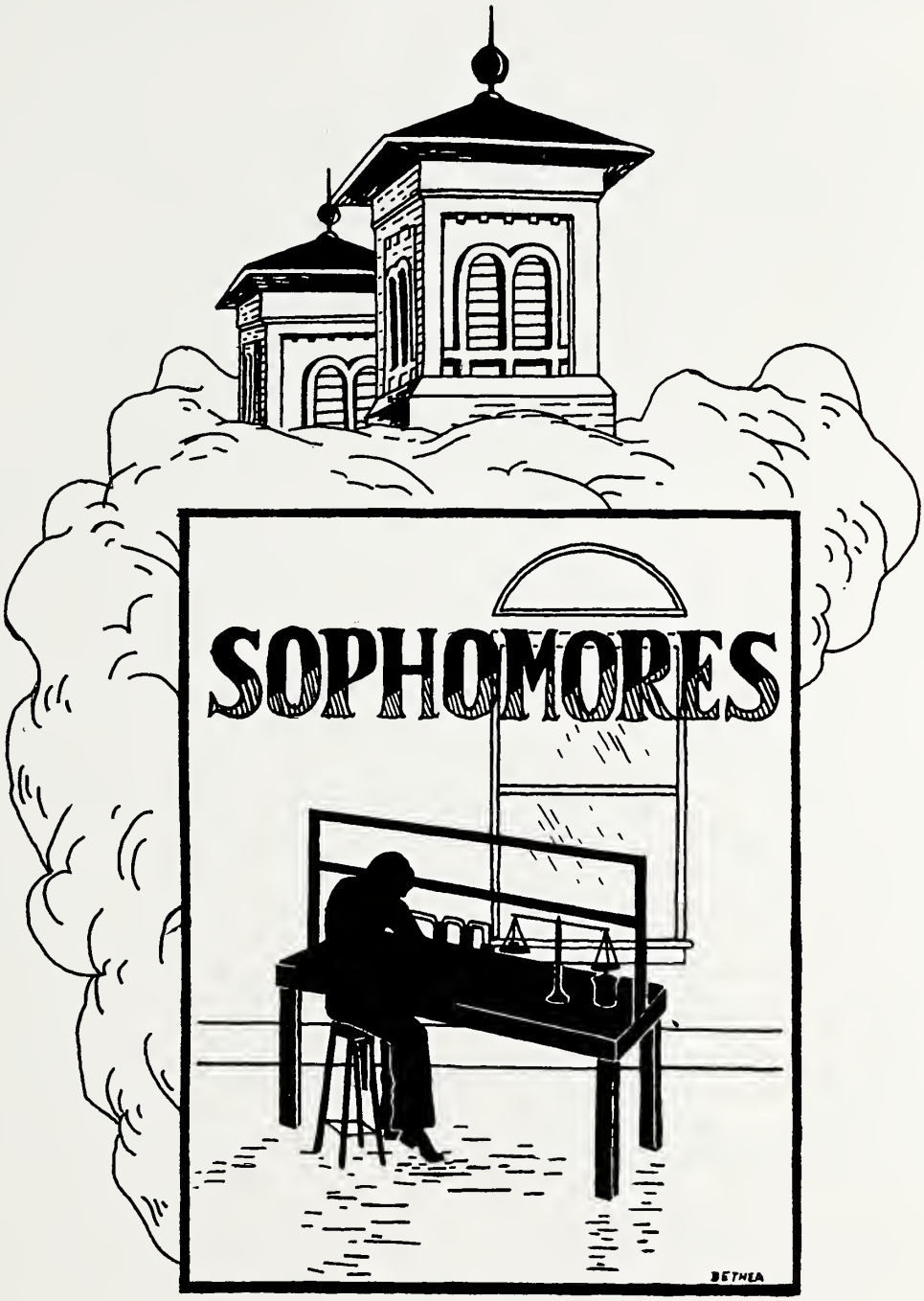
SOPHOMORES
BETHEA

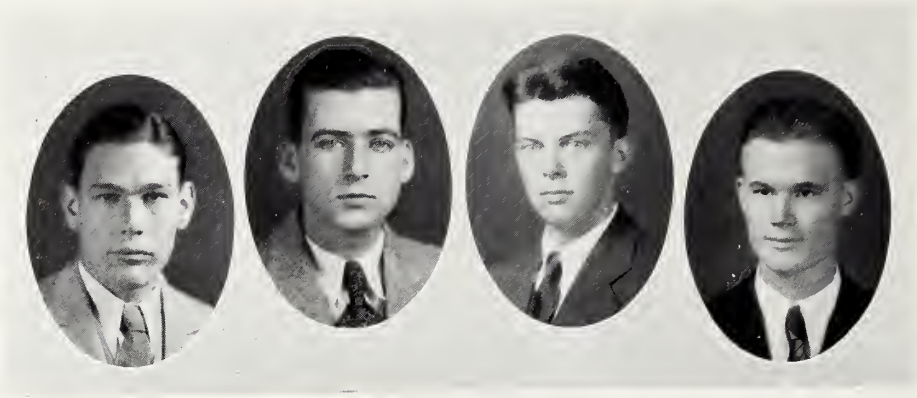

Sophomore Class Officers

JOHN E. HOLLER . . . . . *President*
THOMAS H. DISEKER . . . . . *Vice-President*
J. GORDON HUGHES . . . . . *Secretary*
GYLAND H. HAMLIN . . . . . *Historian*

Sophomores

JOSEPH W. ALLEN
SPARTANBURG, S. C.

W. M. ANDERSON
WHITE STONE, S. C.

D. W. BENNETT
LODGE, S. C.

M. E. BOOZER
NEWBERRY, S. C.

J. A. BOUKNIGHT
ABBEVILLE, S. C.

W. H. BOULWARE
NEWBERRY, S. C.

M. J. E. BROWN
INMAN, S. C.

A. C. CANNON
SPARTANBURG, S. C.

RICHARD F. CECIL
SPARTANBURG, S. C.

JAMES H. COBB
SPARTANBURG, S. C.

JAMES M. COPELAND
CHESTER, S. C.

TOM H. DISEKER
SPARTANBURG, S. C.

Sophomores

GROVER B. EAKER
SPARTANBURG, S. C.

RICHARD A. ELLIOTT
DILLON, S. C.

JULIAN B. FELDER
MULLINS, S. C.

JOSEPH A. FEW
GREER, S. C.

M. STEWART FUNDERBURK
CHERAW, S. C.

TOM H. GORE
SPARTANBURG, S. C.

HOLMAN C. GOSSETT
CLIFTON, S. C.

L. L. GRIFFIN
SPARTANBURG, S. C.

GYLAND H. HAMLIN
COLUMBIA, S. C.

C. M. HINSON
MULLINS, S. C.

JOHN E. HOLLER
ROCK HILL, S. C.

J. O. HOLT
WHITNEY, S. C.

Sophomores

HERBERT HUCKS, JR.
MULLINS, S. C.

J. GORDON HUGHES
UNION, S. C.

JULIEN M. HUMPHRIES
WALHALLA, S. C.

JAMES M. ISOM
SPARTANBURG, S. C.

ANDREW M. JAMISON
SPARTANBURG, S. C.

WILLIAM H. KINARD
SPARTANBURG, S. C.

CHARLES LINDSAY KING
LANCASTER, S. C.

E. C. LANCASTER
SPARTANBURG, S. C.

LOUIS L. LAW
CHERAW, S. C.

J. WALTON LAWRENCE
LAURENS, S. C.

ROBERT W. LEONARD
SPARTANBURG, S. C.

C. B. LITTLEJOHN
SPARTANBURG, S. C.

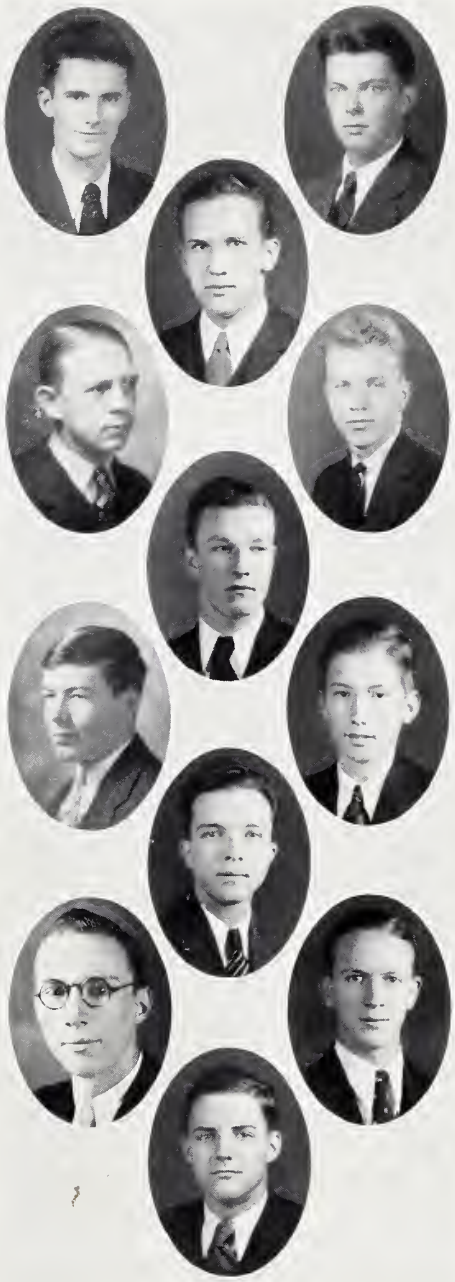

Sophomores

JAMES R. LYLES, JR.
DARLINGTON, S. C.

J. H. MARTIN
NEWBERRY, S. C.

FRED A. METLER
SPARTANBURG, S. C.

RICHARD B. NEFF
FORT ONTARIO, N. Y.

W. F. OLLIFF
CUTHBERT, GA.

JOHN G. ROUSSEAU
ORANGEBURG, S. C.

A. CECIL QUATTLEBAUM
NEWBERRY, S. C.

DAVID J. C. THOMASSON
LANCASTER, S. C.

J. KILGO WEBB
GREENVILLE, S. C.

AVERY W. WILLIAMSON
FAIR BLUFF, N. C.

TOM J. WILLARD
SPARTANBURG, S. C.

The Sophomore Class

J. W. Allen
W. M. Anderson
John F. Baxter
David W. Bennett
J. D. Blanton
W. E. Boone
M. E. Boozer
J. A. Bouknight
W. H. Boulware
Conway G. Bramlett
M. J. E. Brown
Roy M. Butler
A. C. Cannon
Richard F. Cecil
J. H. Cobb
W. D. Coggins
James M. Copeland
Floyd W. Crouch
F. W. Davidson
Tom H. Diseker
Grover B. Eaker
Richard A. Elliott
Kirk Ellis
Julian B. Felder
Joseph A. Few
M. Stewart Funderburk
R. O. Glauzier
Tom H. Gore
Holman C. Gossett
W. P. Green
L. L. Griffin
Gyland H. Hamlin
M. E. Harrison
F. C. Hill
C. M. Hinson
John E. Holler
J. O. Holt
Herbert Hucks, Jr.
J. Gordon Hughes
Julien M. Humphries
James M. Isom
Andrew M. Jamison
William H. Kinard
C. L. King
E. C. Lancaster
R. E. Lancaster
J. M. Lark
Louis L. Law
J. Walton Lawrence
Robert W. Leonard
C. B. Littlejohn
James R. Lyles
J. H. Martin
Fred A. Metler
C. B. Mooneyham
Richard B. Neff
W. F. Olliff
David D. Peele
Robert M. Price
A. C. Quattlebaum
John G. Rousseau
David J. C. Thomasson
W. K. Thompson
R. B. Thorne
J. F. Tindall
Guy Vaughan
Robert Edwin Ward
J. Kilgo Webb
J. D. Whiteside
Tom J. Willard
H. E. Williams
Avery W. Williamson

Sophomore Class History

"All the world's a stage, and all the men and women merely players."—William Shakespeare.

"College Life of the Class of '34"

(A Synopsis of the Two Completed Acts of a Four-Act Play.)

ACT I

The curtain parts, revealing the campus of Wofford College, majestically enrobed in striking autumnal beauty.

For a moment the stage is bare. Then there bursts into the scene a noisy, excited, and ill-informed mass of college freshmen. The stage, to them, is new and unfamiliar. 'Tis somewhat larger and more mature than those stages upon which they played their parts in "High School Life".

There is a week of instruction under the stage directors, and then . . .

The play is on! The fledg'ing actors take up the various lines of work with a zeal known and experienced by no other class of humanity than college freshmen. They compose their parts; they say the lines that they themselves compose. Many of the actors play stellar roles. A few fumble and forget their lines. The majority, however, pursue the even tenor of the way.

The scene, now, is the gridiron. Here, the first-year men do well in America's most choice college sport. From football the attention turns to the "game of the basket". The freshmen excell in basketball, tying for the state championship.

The class decides by vote that Herbert Hucks, Jr., take the leading role during the remainder of the year. Under his leadership the play goes on, with some distinguishing themselves in scholarship, others in debating and declamation, and still others in athletics.

The first act nears its close. The foundation of the play is laid.

The curtain falls, and the players leave the stage for a three-month intermission.

ACT II

The opening scene, like that of the first act, discloses Wofford College, bedecked in autumn splendor.

The players, refreshed and invigorated by a lengthy intermission, resume their places on the stage. With the knowledge and experience gained from the opening act, the players blend more harmoniously with the settings of the stage. They move about and play their parts with much more ease and grace. In graduating from the Freshman Class they sever relationship with the inferiority complex. In assuming the role "sophomore" they take up automatically the elated, self-important feeling of superiority which accompanies that role.

John Holler is elected to play the leading part during the second act, and the play continues.

In this act the players grow rapidly in popularity and importance on the campus. They become well represented in all the college organizations and activities. They star, some of them, in varsity football and basketball; many win honors in the classroom; a few distinguish themselves on the varsity debating team, in the sophomore exhibition, and in the oratorical contest.

Time speeds on, and the second act draws quickly to its close.

The curtain falls.

ACTS III AND IV . . . . ?

("On With the Show!")

Gyland H. Hamlin, *Historian.*

FRESHMEN
CONVERSE
WINTHROP
MATH
FORD
GERMAN
YOS
3W5
BETHEA

Freshman Class

Officers

T. Marion Bennett . . . . . *President*
*H. G. Nesbitt . . . . . *Vice-President*
George R. Bethea . . . . . *Secretary*
Samuel O. Cantey, Jr. . . . . *Treasurer*
Albert Vermont . . . . . *Historian*

*—Picture not in panel.

Freshmen

Bennie L. Allen

Freddie R. Atkinson

P. E. Baker

D. L. Benson

T. Marion Bennett

George R. Bethea

J. C. Blakely

Allan R. Broome

Ben Hill Brown, Jr.

W. D. Brown

C. Marvin Campbell

John B. Cannon, Jr.

Sam O. Cantey, Jr.

L. M. Cecil

J. Russell Cross

H. Hayne Crum

Ralph V. Foster

Freshmen

T. K. Fowler

Bud T. Gault

R. C. George

W. Thornwell Gibson

C. E. Gilreath

David Mason Graham

Joseph M. Grantham

E. G. Graves

John H. Graves, Jr.

Lyles Glenn Hardin

F. R. Hartzog

William C. Herbert, Jr.

V. R. Hickman

Robert E. Holladay

Charles Holland, Jr.

R. B. Hudson

Ray W. Humphrey

Freshmen

J. R. Johnson

E. W. Johnston

Murray B. Jones

J. H. Kelly

P. C. Kemp

W. B. Latimer

A. M. Leatherwood

John J. Little

D. W. McCravy

R. F. Mayer

S. B. Mitchell

W. M. Moody

R. L. Norrell

A. N. Park

Homer S. Parnell, Jr.

Horace C. Patterson

J. L. Pollard

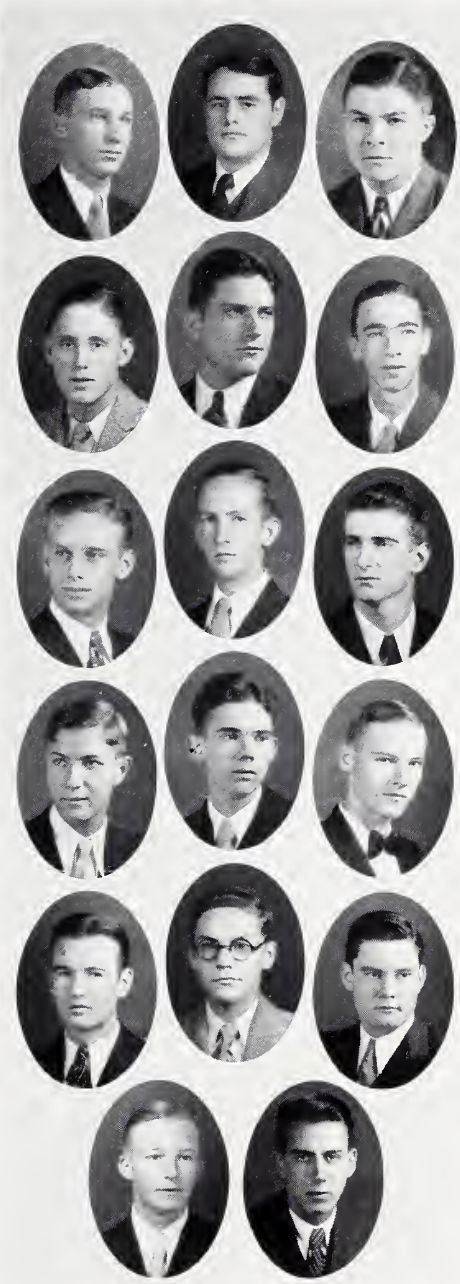

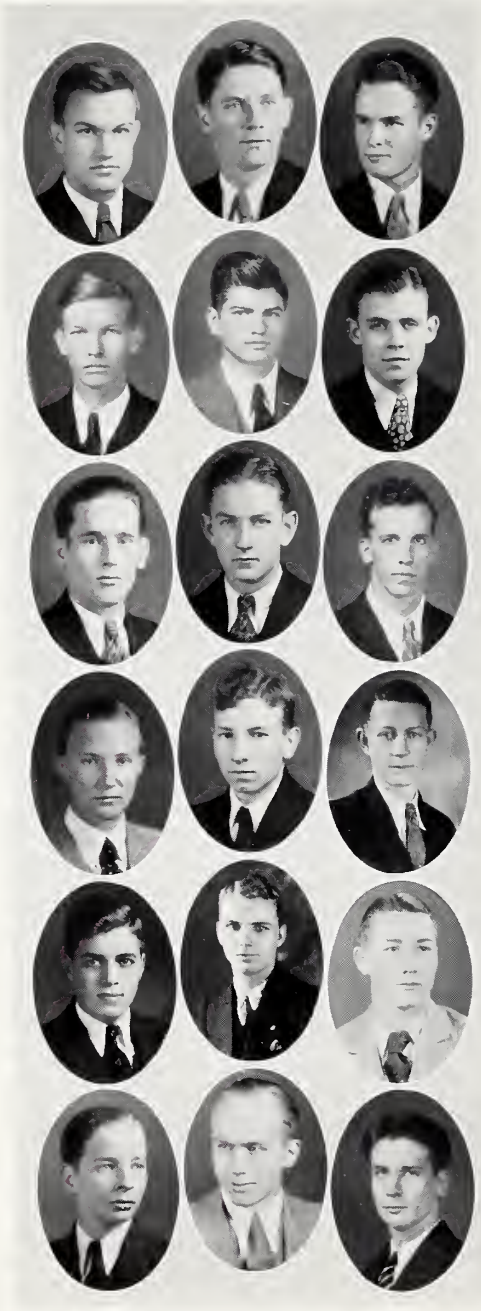

Freshmen

W. C. Prince

Roy Robertson

H. L. Seidenspinner

F. H. Shuler

T. C. Shuler

H. W. Smith

M. C. Smith

W. R. Smith

J. Everett Spell

E. P. Taylor, Jr.

P. L. Taylor

B. H. Tucker

Albert Vermont

C. D. West, Jr.

John C. Williams

Albert B. Wolfe

H. G. Wolfe

John B. Zeigler

The Freshman Class

Bennie L. Allen
Freddie R. Atkinson
P. E. Baker
T. Marion Bennett
D. L. Benson
George R. Bethea
Edgar C. Blackwell
J. C. Blakely
W. Boozer
Ben C. Boyd
Marvin C. Brannon
Allan R. Broome
Ben Hill Brown, Jr.
Winfield D. Brown
C. Marvin Campbell
John B. Cannon
Sam O. Cantey, Jr.
L. L. Cantrell
L. M. Cecil
M. S. Cely
Herbert S. Connor
J. W. Crocker
J. Russell Cross
Hayne Crum
Ralph V. Foster
F. L. Fowler
N. R. Fowler
S. R. Fowler
T. K. Fowler
L. Freeman
L. M. Galloway
Bud T. Gault
R. C. George
W. Thornwell Gibson
C. E. Gilreath
O. S. Gleaton
David M. Graham
Joseph M. Grantham
Edgar G. Graves
John H. Graves, Jr.
P. Gregory
Lyles Glenn Hardin
Franklin R. Hartzog
Walter B. Haynes
William C. Herbert, Jr.
V. R. Hickman
R. Burton Hicks, Jr.
P. G. High
Robert E. Holladay
Charles A. Holland
Robert B. Hudson
Ray W. Humphrey
Louis Hunter
S. Hyatt
J. R. Johnson
E. W. Johnston
Murray B. Jones
J. Howard Kelly
James C. Kemp
W. B. Latimer
A. M. Leatherwood
John J. Little
Dan W. McCravy
Russie V. McGuire
William B. Martin
T. P. Mason
R. F. Mayer
E. B. Miller
Joseph M. Mims
Sam B. Mitchell
Walter M. Moody
H. G. Nesbitt
R. L. Norrell
J. Woodrow Norton
Alvin N. Park
Homer S. Parnell, Jr.
Horace C. Patterson
W. E. Petit
J. L. Pollard
R. V. Potter
William C. Prince
Roy Robertson
H. L. Seidenspinner
F. H. Shuler
T. C. Shuler
H. Skinner
Robert Slack
H. W. Smith
James R. Smith
L. Smith
M. Calvin Smith
T. C. Smith
W. R. Smith
J. Everett Spell
J. H. Stroud
E. P. Taylor, Jr.
P. L. Taylor
B. L. Thompson
Ray C. Tindall
G. Trakas
B. H. Tucker
Albert Vermont
John Walden
R. Walden
C. D. West, Jr.
Arthur E. Wharton
John C. Williams
T. F. Williams
Albert B. Wolfe
H. G. Wolfe
F. W. Wood
R. Wyatt
F. S. Young
John Byrd Zeigler

Freshman Class History

OUT of the very depths of the depression came the Freshman Class in 1931. Some came from homes where great sacrifices were being made to put them through college, others were confronted with the problem of making their own expenses. This, in a time when spirits were low, money scarce, and the great industries of the nation crippled by overproduction and low prices, emerged this Freshman Class. Despite the financial chaos of the country an unusually large class was enrolled, numbering about one hundred and eighteen. At least, this shows that, although there was a lack of money and employment, a lot of the boys still wanted an education. With this in mind, we freshmen felt that it was up to us to do our best, and we were determined to do it.

When we (a bumper crop of "greenies") first arrived at Wofford, we were generously instructed as to the Honor System, the Y. M. C. A., and the college regulations by a group of kind upperclassmen. This period of docility and instruction lasted but a short while. The sophomores appeared on the scene. They immediately employed the services of every freshman on the campus. As we were accustomed up to that time, to the position and privileges of high school seniors, it was quite difficult for us to make ourselves the humble servitors of the lordly sophomores. We had to run errands for them, clean their rooms, and be subject to their every desire. This was no concession on our part, however, because next year we expected to feel the urgent need of "instructing" the new freshmen.

In regard to extra-scholastic activities, our class was ably represented in every field. Most of us are members of literary societies, the Y. M. C. A., and the R. O. T. C. Battalion, while a few from our ranks have become affiliated with the Dramatic Club and the Glee Club.

Not to be outdone by our superiors—the upperclassmen—we have made valiant efforts to establish a creditable record on the gridiron and the court. Although not always on the long end of the score, the freshman aggregation has always given its best, always fought, always presented sportsmen, and no higher tribute can be paid the teams.

The football team undertook a difficult schedule of five games. The team proved its merit in the very first game by turning back Erskine's Little Seceders, 20-0. In the next encounter, however, Davidson's Kittens became somewhat enraged and scratched the Pups rather severely. Clemson's Cubs, likewise members of the Cat family, emulated Davidson, and the Pups came home with the worst of a 31-0 fight. Much credit, however, goes to Captain Wharton and his stalwarts for the spirit displayed in each game. The Class of '35 will have several good men on the varsity squad next year.

The basketball team was one of the best to represent the freshmen in recent years. Notable victories included those over Presbyterian, Wingate, Rutherfordton, Pacolet, and two out of three over Spartanburg High. All in all, it was a very successful season on the court for the Pups, winning the city championship.

The following freshmen were elected to class offices:

T. Marion Bennett . . . . . *President*
Harry G. Nesbitt . . . . . *Vice-President*
George R. Bethea . . . . . *Secretary*
Sam O. Cantey, Jr. . . . . *Treasurer*
Albert Vermont . . . . . *Historian*

As the *Bohemian* goes to press the plans are that the freshman baseball team tour the state with the Glee Club.

Respectfully submitted,
Albert Vermont, *Historian.*

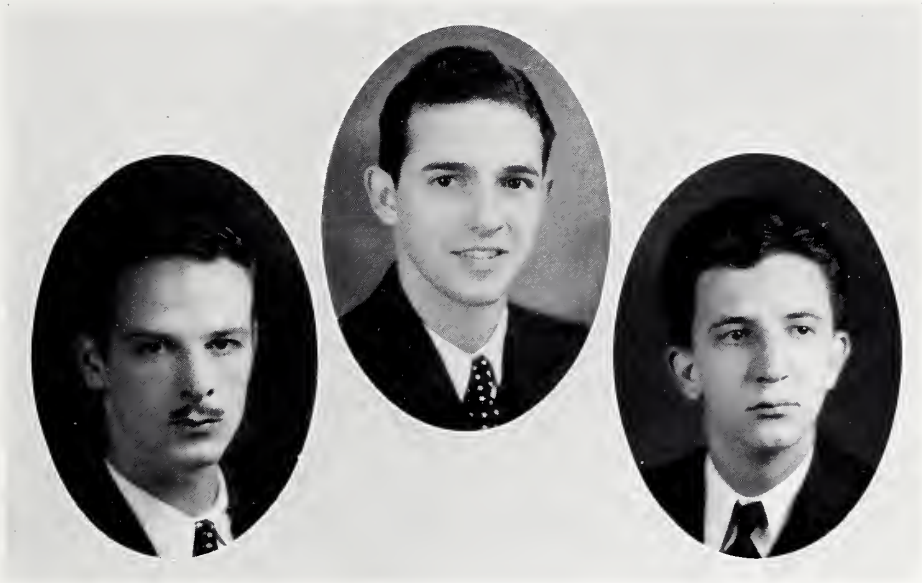

Special Students

WADE H. STANLEY
FOUR OAKS, NORTH CAROLINA
Λ X A

J. T. RILEY
ORANGEBURG, SOUTH CAROLINA
K Σ

JOHN W. MAYNARD
CHERAW, SOUTH CAROLINA

Students By Counties

1931-1932

Abbeville	3	Hampton	1
Aiken	3	Horry	7
Anderson	8	Lancaster	4
Bamberg	4	Laurens	6
Barnwell	1	Lee	5
Beaufort	1	Lexington	3
Berkley	1	McCormick	1
Cherokee	1	Marion	6
Chester	4	Marlboro	4
Chesterfield	5	Newberry	7
Clarendon	2	Oconee	8
Colleton	7	Orangeburg	20
Darlington	6	Pickens	6
Dillon	9	Richland	7
Dorchester	1	Saluda	2
Edgefield	2	Spartanburg	177
Florence	8	Sumter	5
Georgetown	1	Union	10
Greenville	6	Williamsburg	1
Greenwood	8	York	4

Students by States

1931-1932

South Carolina	365	North Carolina	13
Georgia	5	Massachusetts	1
Florida	1	New York	1

Students by Classes

1931-1932

Seniors	65	M. A. Students	46
Juniors	70		
Sophomores	78		386
Freshmen	118	Summer Session, 1931	256
Special Students	9		
			642
	340		

ATHLETICS

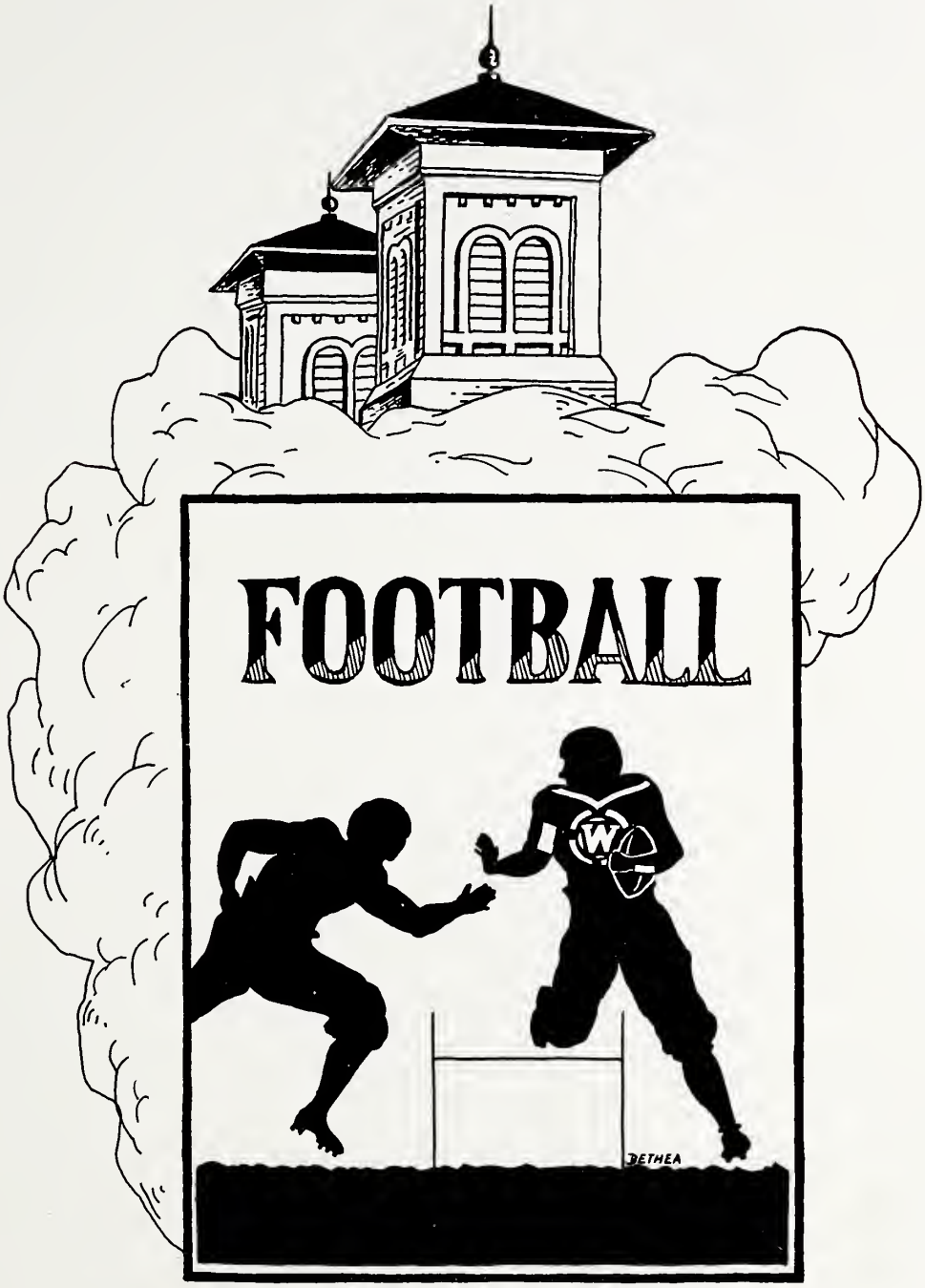
FOOTBALL
BETHEA

Sitting: Assistant Manager Johnson, Brown, Bouknight, Lovelace, Montgomery, Quattlebaum, Pettis, Myers, Allen, Assistant Manager Fowler.

Kneeling: Manager Park, Willis, McKelvey, Nantz, Watson, Funderburk, Jackson, LeGette, Roper, Manager Derrick.

Standing: Head Coach Scaffe, Monroe, Alexander, Murph, Widenhouse, Rogers, Captain Carroll, King, Berry, Humphries, Fox, Coach Frost.

VARSITY FOOTBALL, 1931

Head Coach Scaffe

Managers Derrick and Park

Coach Jack Frost

SIDNEY B. CARROLL
Captain of Varsity Football

Varsity Football in 1931

Now for a view of the achievements in football last season. On the first of September the initial call was issued and Snyder Field was soon infested with some thirty-odd fighting Terriers, eager to get in trim for the coming schedule. Those returning were: "Red" Alexander, "Sid" Carroll, "Sto" Fox, Ralph Berry, "Curt" Jackson, Myers, Jack Monroe, "Lon" Bouknight, "Bish" Funderburk, O. B. Willis, Nantz, Murph, "Mutt" Widenhouse, "Red" King, "Fon" LeGette, "Goat" McKelvey, "Bev" Montgomery, "Foggy" Watson, Quattlebaum, Humphries, Crouch, "Fat" Rogers, "Sambo" Roper, "Joe" Allen, Lovelace, and "Jim" Brown. With these faithful Terriers Coaches Scaffe and Frost began the building of a real football team, which played havoc with opponents throughout the season.

Reviewing some of the high-lights of the games and scores of the 1931 football season, we find the following:

The Terriers left their native state for Birmingham, "Alabam," to meet Birmingham-Southern in Wofford's first game of the season, and what a fight those Terriers and Panthers did put up! For two quarters of thrilling, jamb-up football, the two teams fought on equal ground, neither giving way to the other. The fireworks opened up in the third quarter. Curtis Jackson, Wofford's sturdy center, charged through the Panther line to block a kick; a few minutes later "Lon" Bouknight carried the pigskin over for the first touchdown, and Jack Monroe added the extra point. The Alabamians, failing in a drive on the Wofford line, resorted to an aerial attack which proved effective and resulted in Birmingham-Southern's first tally. Wofford's second touchdown came when Allen blocked a punt, snatched the ball, and dashed across the white line. Monroe again booted the extra point. Next, the Panthers drove down the field to cross the zero line for the second time, and the Terrier line began weakening under the torrid Alabama sun. In the final few minutes of the play the Panthers scored again, ending the game in their favor.

The following week the Terriers invaded the sister state, Tarheelia, more determined to win than ever, and chalked up their first victory of the season by sending High Point down to the tune of 9-0.

WILLIS

MYERS

CARROLL

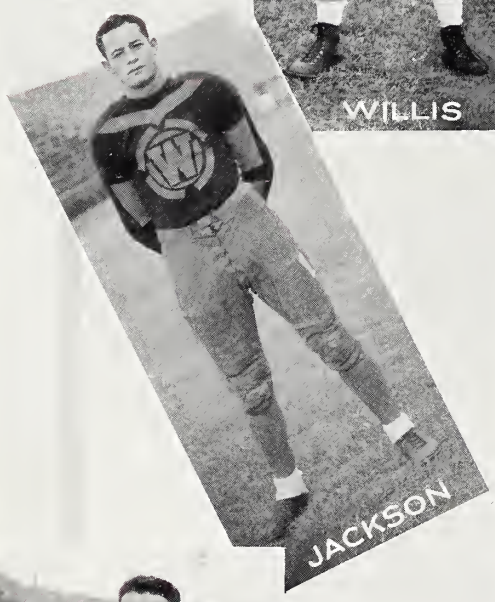
JACKSON

FOX

On Snyder Field we again see the Terriers, this time meeting their annual foe on home-coming day. Wofford's spirited and fighting Scaffe men outplayed and outfought the Blue Stockings before crowded stands. Wofford surpassed the Presbyterians in all the essentials of the game, finally walking off the field with another 9-0 victory, leaving a collection of torn and bedraggled Blue Stockings, S. I. A. A. champions of the previous year.

Then out of the Georgian Macon came the Mercer Bears, heavier than the Terriers, and having the advantage in both drive and weight; but the lighter Wofford line fought furiously and played an excellent game against the best team ever seen in action on Snyder Field. A defensive game marked the Terrier play throughout, as the Bears' quick and shifty assortment of backs put over four touchdowns to the Terriers' single.

The path was blocked the ensuing week by a Hurricane on Manley Field. The Purple Bluster came in strong and fast to score twice in the first quarter. In the second period another powerful drive brought the Baptists a third touchdown. After the rest period of the half the Terriers braced up, dug their toes in the Greenvillian sod, and threw back every scoring attempt of the Lavender Wind. The Hurricane had been calmed in the final half, but the first two periods had spelled defeat for Wofford by a margin of 20 points.

FUNDERBURK

MONROE

BERRY

ALEXANDER

Parris Island was the scene of the next battle. In this fray hard luck and fate were arrayed against the Terriers, and the bacon was left in the hands of the Marines.

On Friday the thirteenth—no unlucky day for the Scaffe men—the Terriers rolled along to victory, adding up a 13-7 licking for Newberry in this their annual clash.

Against Jakie Todd's Seceders who, the previous year, had defeated Wofford on Snyder Feld to the tune of 7-0, a horde of revenge-seeking fighting men from Spartanburg succeeded in dragging down a one-point margin. The entire game was hotly contested, but the Seceders were outgained and outplayed by the lighter Terriers. Wofford's defense was perfect, and Erskine's famous aerial attack was easily handled. The Scaffe men played their best game of the season, exhibiting fierce tactics and heads-up football.

The season was closed out with Citadel, in the city by the sea on Turkey Day; but the Bulldog proved too strong for the Terrier, and Wofford scored only once during the encounter, while Citadel crossed the line four times.

After getting a cross-section of the games this season, we judge that the Scaffe men were real competitors. Much credit is due the coaches and the team, which have overcome many obstacles and proved their place of worthiness on the gridiron.

NANTZ

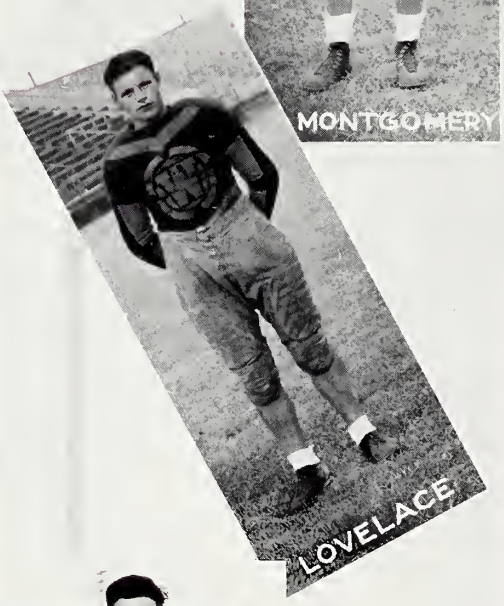

VARSITY FOOTBALL SCHEDULE
1931

Oct. 3	Birmingham-Southern	In Birmingham
Oct. 9	High Point	In High Point
Oct. 17	Presbyterian	In Spartanburg
Oct. 24	Mercer	In Spartanburg
Oct. 31	Furman	In Greenville
Nov. 7	Paris Island Marines	On Paris Island
Nov. 13	Newberry	In Newberry
Nov. 20	Erskine	In Due West
Nov. 26	The Citadel	In Charleston

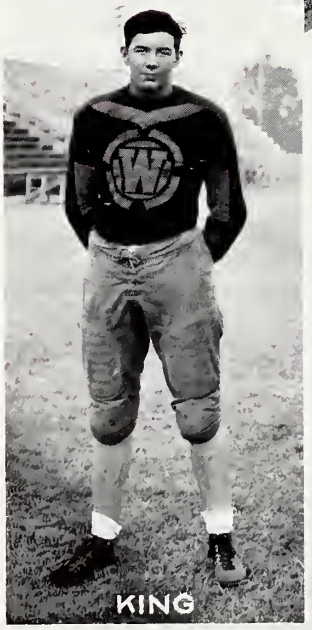

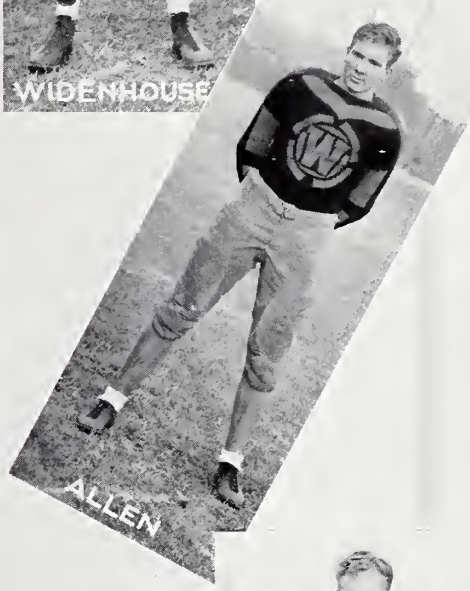

VARSITY FOOTBALL SCHEDULE
1932

Sept. 23—Lenoir-Rhyne . . . (night game) In Hickory
Oct. 1—High Point . . . . . In Spartanburg
Oct. 8—Davidson . . . . . In Davidson
Oct. 14—South Carolina . . . . . In Columbia
Oct. 22—Erskine . . . . . In Spartanburg
Oct. 29—Presbyterian . . . . . In Clinton
Nov. 5—Furman . . . . . In Spartanburg
Nov. 11—Catawba . . . . . In Salisbury
Nov. 19—Newberry . . . . . In Spartanburg
Nov. 24—The Citadel . . . . . In Spartanburg

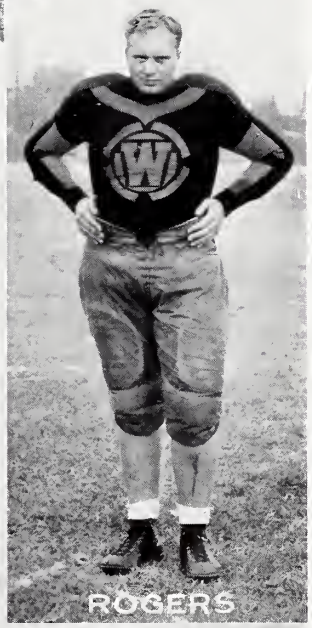

FOOTBALL BLOCK "W" AWARDS
1931

Capt. Sidney B. Carroll

Orra B. Willis
Stoessel Fox
G. T. Myers
Phillip Widenhouse
Len B. Murph
B. B. McKelvey
R. E. Alexander
Ralph C. Berry
Curtis P. Jackson
LaFon LeGette
Jack Monroe
J. A. Bouknight
Stewart Funderburk
Julian Humphries
C. F. Nantz
A. C. Quattlebaum

Joe Allen
Manager David Derrick
Manager Palmer Park

FRESHMAN FOOTBALL

Oct. 9	Erskine	In Spartanburg
Oct. 16	Davidson	In Davidson
Oct. 30	Clemson	In Clemson
Nov. 13	Newberry	In Spartanburg
Nov. 19	Presbyterian	In Clinton

MANAGER WILLIAMS

COACH LUTZ

MANAGER WEBB

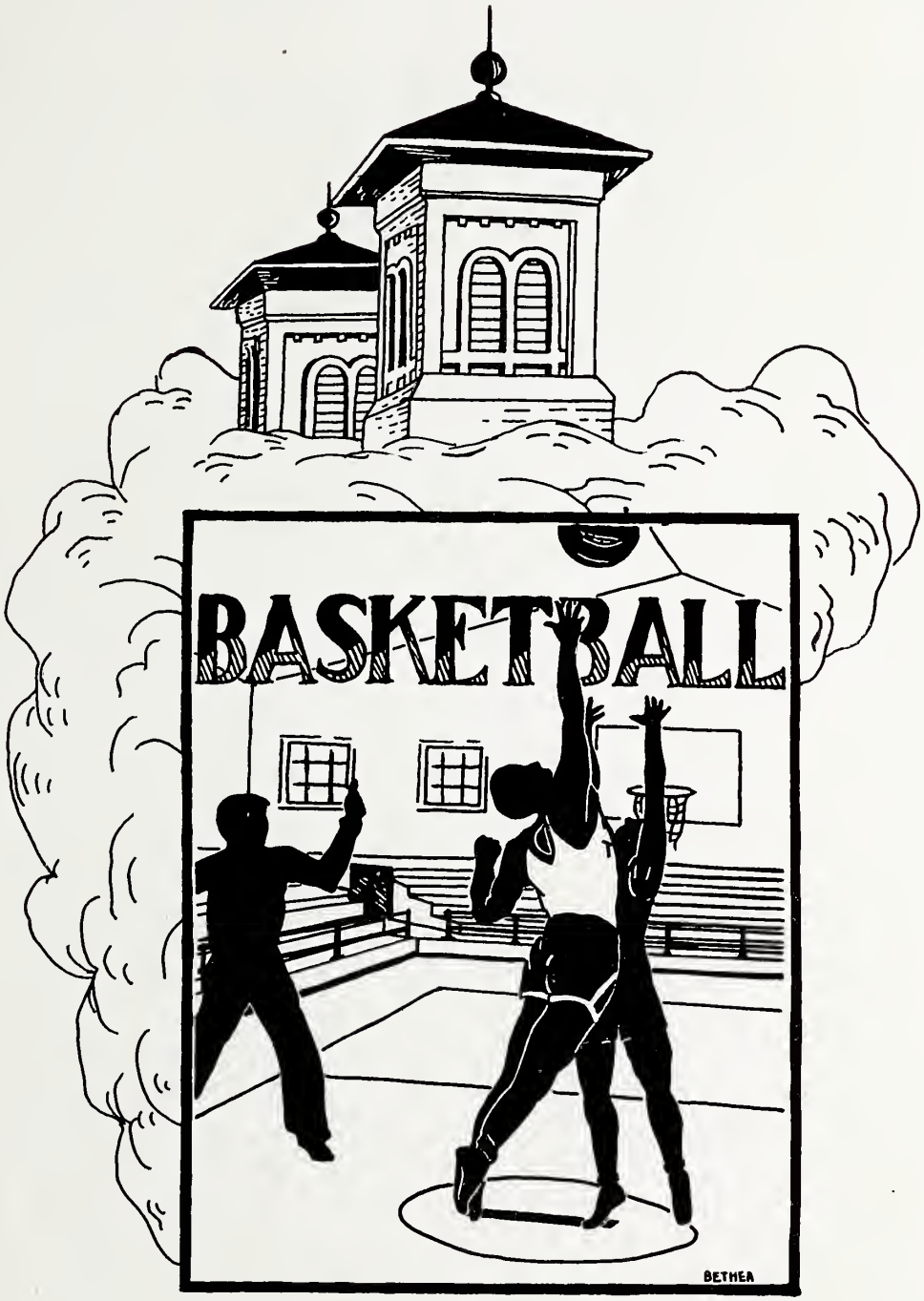
BASKETBALL
BETHEA

TERRIERS
TERRIERS
TERRIERS
TERRIERS
TERRIERS
TERRIERS
TERRIERS
TERRIERS
TERRIERS
TERRIERS

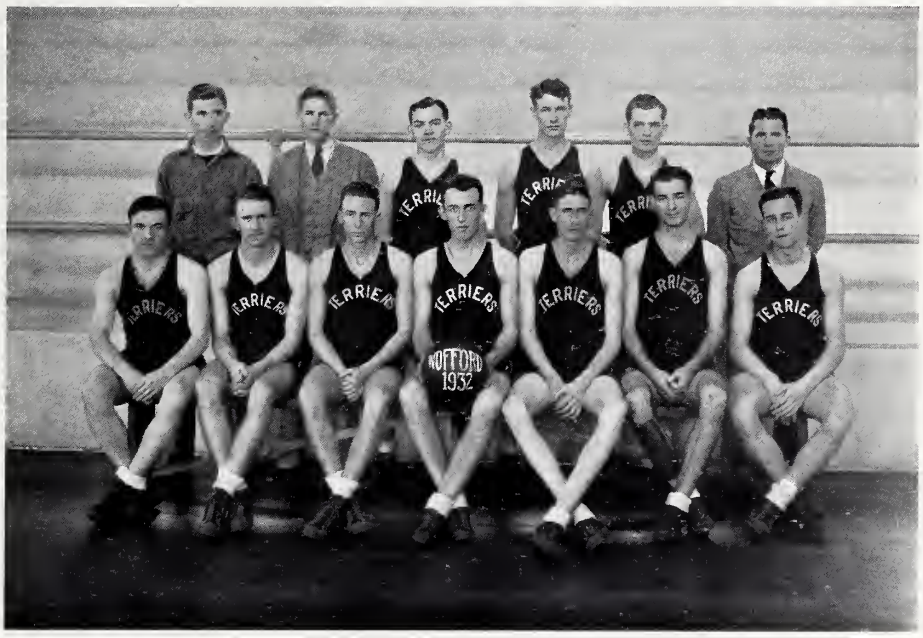

Varsity Basketball

1932

PHILIP M. WIDENHOUSE, *Captain* — ED. B. LILES, *Manager*

R. M. PRICE, *Assistant Manager*

The Team: WIDENHOUSE, MCKELVEY, KOON, BULLINGTON, EAKER, CANNON, FEW, MOONEYHAM, PARK, AND BREEDEN

SCHEDULE

Jan.	12	In Clinton—Presbyterian	20;	Wofford 22
Jan.	14	In Columbia—Carolina	24;	Wofford 25
Jan.	15	In Charleston—College of Charleston	39;	Wofford 31
Jan.	16	In Charleston—The Citadel	22;	Wofford 20
Jan.	19	In the Field House—Erskine	19;	Wofford 46
Jan.	22	In the Field House—Newberry	22;	Wofford 29
Jan.	26	In Greenville—Furman	33;	Wofford 13
Jan.	28	In the Field House—Clemson	27;	Wofford 28
Feb.	8	In Due West—Erskine	29;	Wofford 26
Feb.	10	In the Field House—College of Charleston	24;	Wofford 26
Feb.	13	In the Field House—The Citadel	14;	Wofford 22
Feb.	16	In Newberry—Newberry	28;	Wofford 36
Feb.	18	In the Field House—Presbyterian	25;	Wofford 34
Feb.	20	In the Field House—Carolina	32;	Wofford 35
Feb.	23	In Clemson—Clemson	28;	Wofford 23
Feb.	27	In the Field House—Furman	20;	Wofford 18

Freshman Basketball

1932

CHARLIE LUTZ, *Coach* JOHN W. KELLER, *Manager*

BEN HILL BROWN, JR., *Assistant Manager*

The Team: WHARTON, ROBERTSON, SHULER, F. H., SHULER, T. C., GAULT, POLLARD, NORRELL, MILLER, LATIMER, KELLY

Jan.	9	Duncan High School	22;	Terriers	44
Jan.	12	Presbyterian	37;	Terriers	27
Jan.	15	Charlotte High	20;	Terriers	10
Jan.	19	Greer High	40;	Terriers	19
Jan.	20	Wingate Junior College	33;	Terriers	49
Jan.	22	Newberry	39;	Terriers	36
Jan.	26	Greer High	32;	Terriers	23
Jan.	28	Hendersonville High	8;	Terriers	35
Jan.	30	Spartanburg High	16;	Terriers	14
Feb.	9	Rutherfordton	22;	Terriers	43
Feb.	16	Newberry	32;	Terriers	52
Feb.	18	Presbyterian	24;	Terriers	30
Feb.	20	Christ's School	20;	Terriers	23
Feb.	23	Spartanburg High	18;	Terriers	19
Feb.	25	Rutherfordton	29;	Terriers	41
Feb.	24	Spartanburg High	20;	Terriers	21
Feb.	29	Christ's School	23;	Terriers	22
Mar.	1	Hendersonville High	22;	Terriers	32

MINOR SPORTS
BETHEA

The Rifle Team

Ed. B. Liles . . . . . *Captain*
Horace E. Bishop . . . . . *Captain*
Wilson O. Farr . . . . . *Coach*

Daniel W. Willis	Albert B. Bullington
Danny H. Montgomery	Ralph C. Berry
G. Fred Goodwin	T. Bradford Scott
J. Beverly Montgomery	B. M. Oliver
W. B. Pollard	H. B. Farr

During the school year of 1931-1932, Wofford's Rifle Team fired in competition against Georgia Tech, University of Alabama, Louisiana State University, N. C. State, Mississippi A. and M., Clemson, Alabama Polytechnic, University of Tennessee, University of Georgia, Presbyterian of S. C., Davidson, North Georgia College, University of Florida, Kansas State, Oklahoma A. and M., Michigan College of Mining and Technology, Oregon State Agriculture College, University of Wyoming, Knox College, University of Kentucky, North Dakota Agriculture College, Texas A. and M., Rose Polytechnic Institute, University of Idaho, Iowa State University, University of California, DePauw University, Georgetown University, University of South Dakota, Syracuse University, Michigan State College, University of Maine, University of Maryland, Western Maryland College, Connecticut Agriculture College.

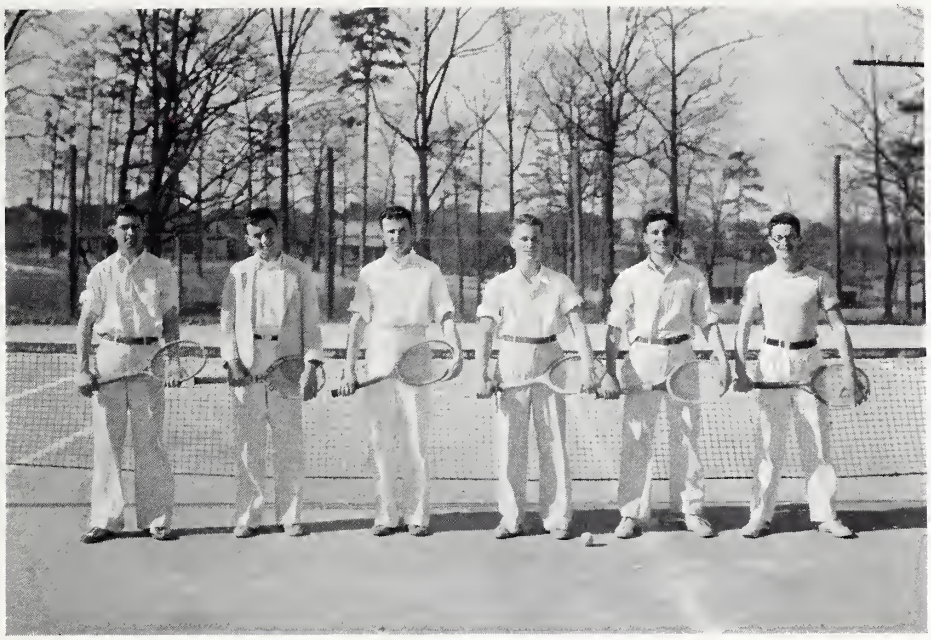

Tennis Team, 1932

Frank F. Limehouse, Jr.
Captain and Manager

Prospects

Hugo S. Ackerman
Charles K. Potts
J. Beverly Montgomery
Billy J. Pettis
Frank F. Limehouse, Jr.
William H. Carr
Sam J. Rasor

Athletic Advisory Board

P. M. Widenhouse
President of the Student Body and Captain of Basketball

S. B. Carroll
Captain of Varsity Football

Ed. B. Liles
Manager of Varsity Basketball

The membership of the Athletic Advisory Board consists of the President of the Student Body, the Captain of Basketball, the Captain of Football, and the Captain or Manager of one minor sport—either Tennis or the Rifle Team.

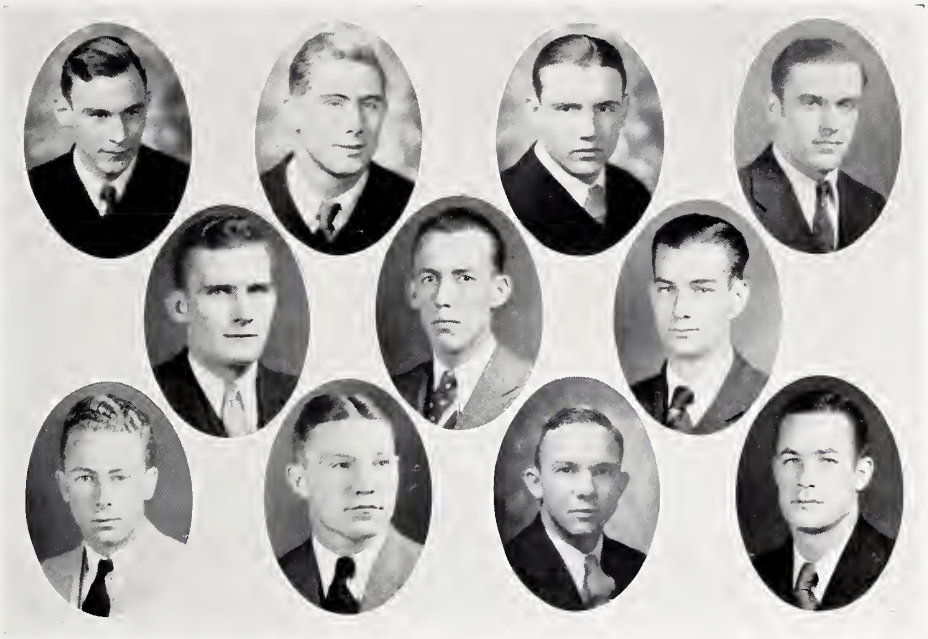

The Block "W" Club

Seniors

Sidney B. Carroll, *Captain of Football*
W. Stoessel Fox, *Football*
Alton L. Koon, *Basketball*
Bufort B. McKelvey, *Basketball*
G. Thompson Myers, *Football ("Most Valuable Player")*
Phillip M. Widenhouse, *Captain of Basketball*
Orra B. Willis, *Football*

Juniors

R. E. Alexander, *Football*
Ralph C. Berry, *Football*
Albert B. Bullington, *Basketball*
Curtis P. Jackson, *Football*
C. F. Nantz, *Football*

DICK ELLIOTT
Assistant Cheer Leader

ED. B. LILES
Chief Cheer Leader

DENNIS COX
Assistant Cheer Leader

THE STANDS

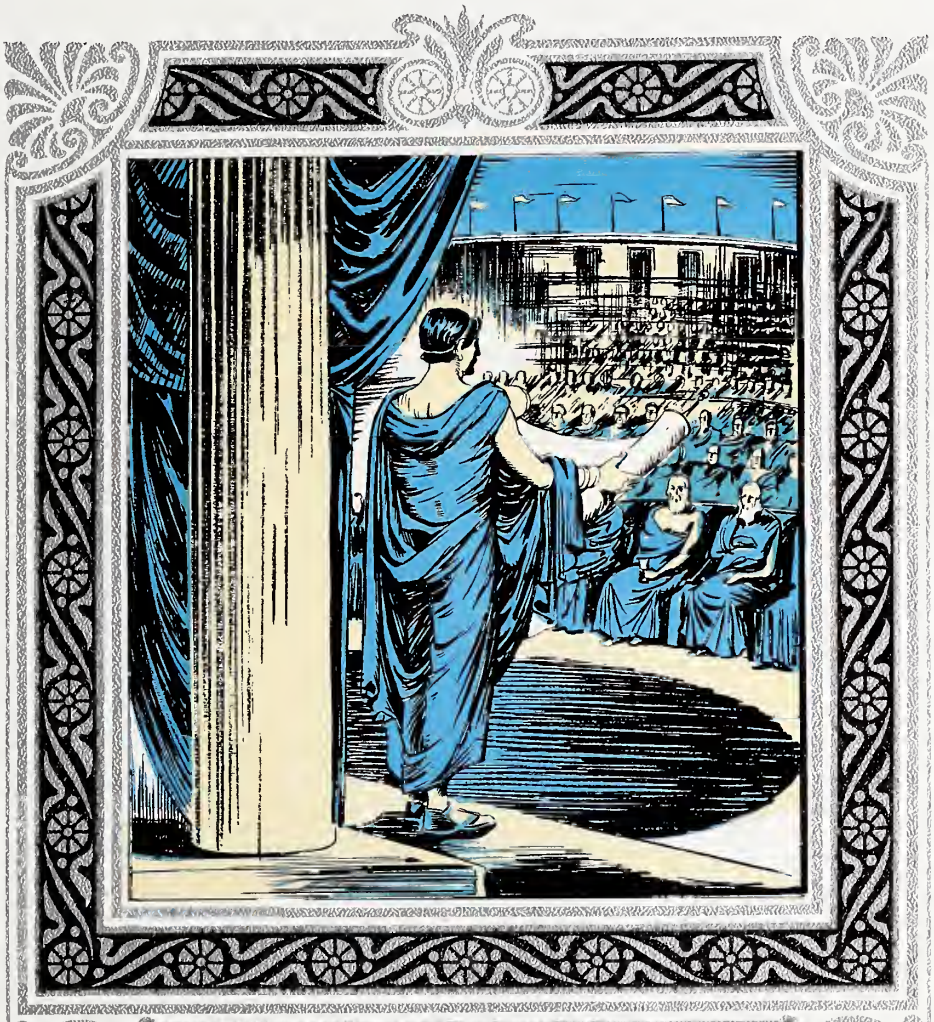

ACTIVITIES

ORGANIZATIONS

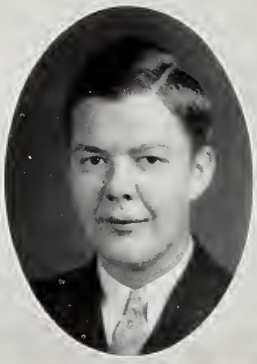

EDWARD K. HARDIN
Secretary

PHILLIP M. WIDENHOUSE
President

WILBERT K. ROGERS
Treasurer

Student Government

Under a new constitution, adopted in the spring of 1926, the executive and judicial functions of the Student Government are vested in the Student Council, an *ex-officio* group of nine men, including the President of the Honor System, the President, Secretary, Treasurer, and Vice-President of the Student Body, and the Presidents of the Senior, Junior, Sophomore, and Freshman Classes.

It it the duty of the Student Council to try all cases involving questions of honor, to call and preside over elections of Class and Student Body officers, and to attend to that part of the business of the Student Body which cannot be transacted at the monthly meetings of that general assembly in chapel.

The Council meets weekly to consider questions of interest to the Student Body. The limited size and democracy of election of this group contribute to its efficiency and representative character.

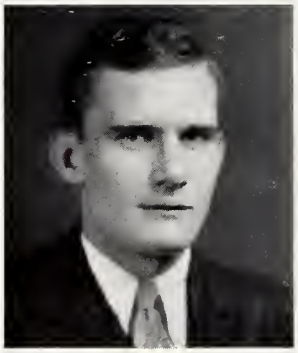

G. THOMPSON MYERS
President of the Honor System

President of the Student Body . . PHILLIP M. WIDENHOUSE
Vice-President of the Student Body . JULIAN A. WEATHERLY
Secretary of the Student Body . . . . . EDWARD K. HARDIN
Treasurer of the Student Body . . . . WILBERT K. ROGERS
President of the Senior Class . . . . WILLIAM S. BETHEA
President of the Junior Class . . . . . R. WRIGHT SPEARS
President of the Sophomore Class . . . . JOHN E. HOLLER
President of the Freshman Class . . . T. MARION BENNETT
President of the Honor System . . . G. THOMPSON MYERS

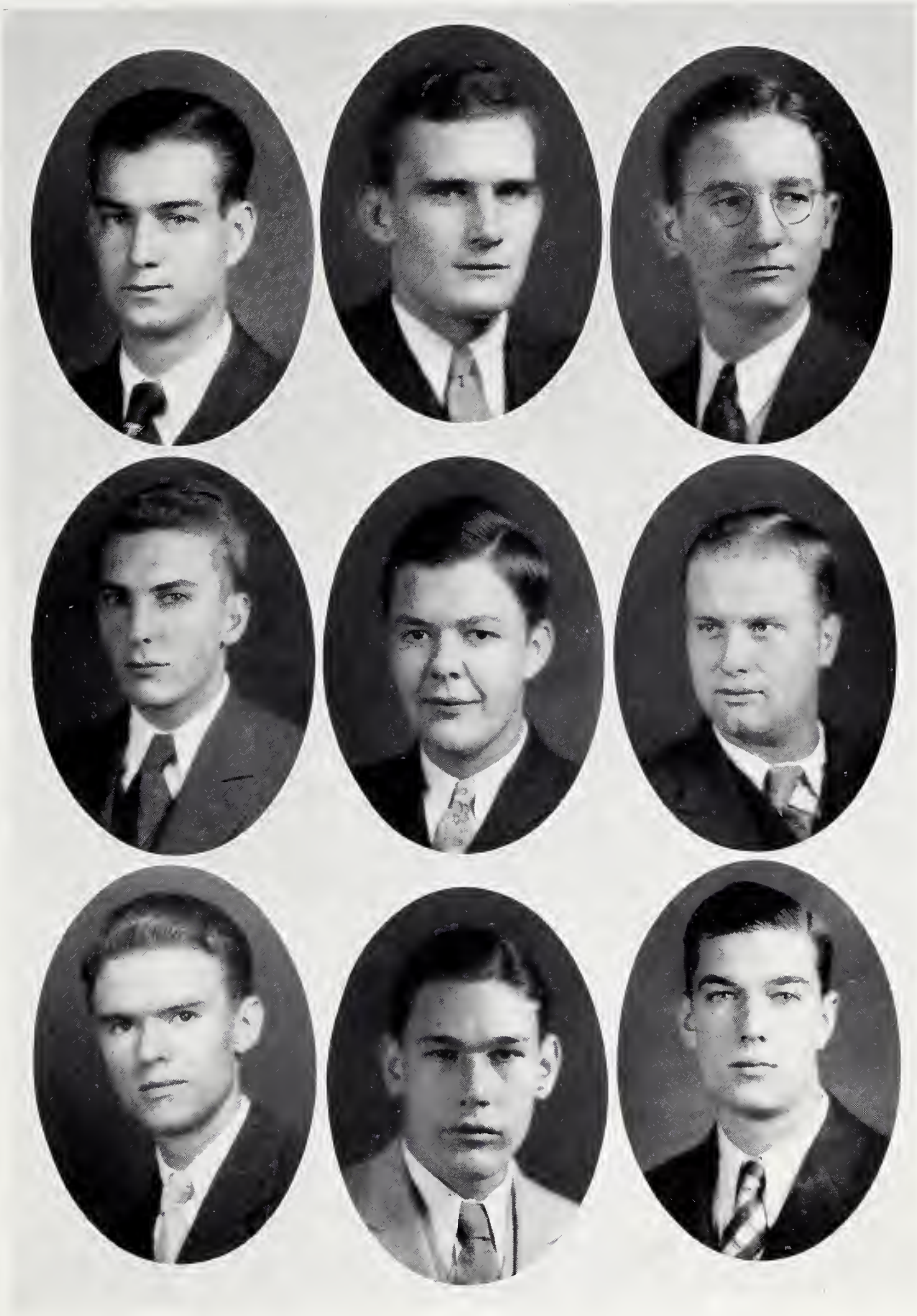

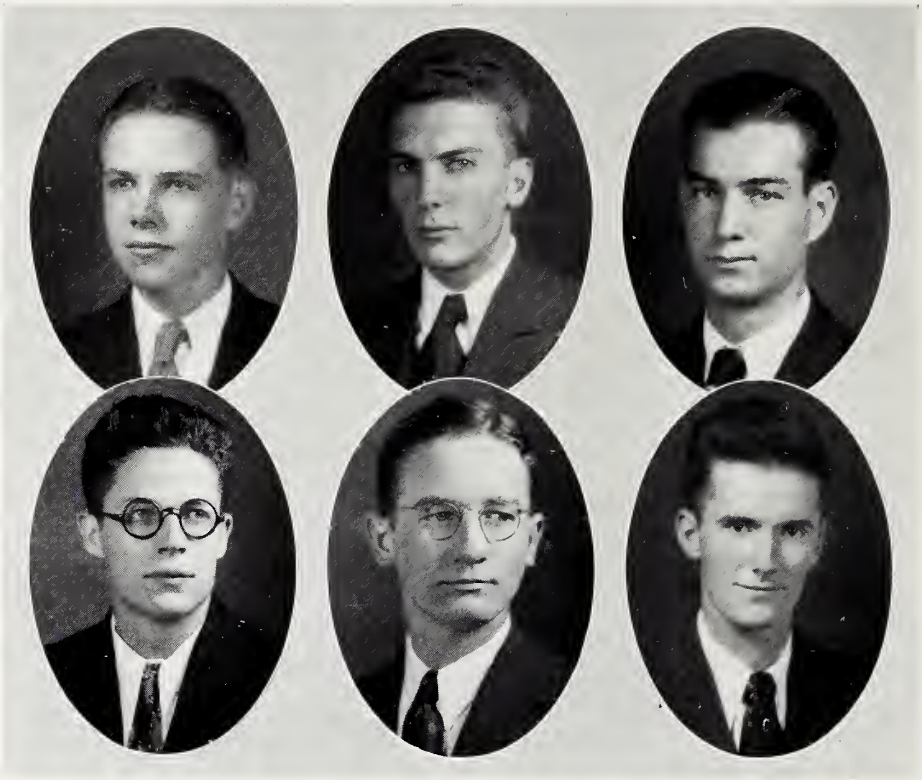

The Press Bureau

"There shall be a Press Bureau composed of all the members of the staffs of the various publications. It shall be the official news-distributing agency of the campus."—Article VI., Section 2, *Constitution of the Student Body.*

Officers

Harold H. Hutson . . . . . *President*
Julian A. Weatherly . . . . . *Vice-President*
Phillip M. Widenhouse . . . . . *Secretary-Treasurer*

The Executive Committee

Hugo S. Ackerman William S. Bethea
Herbert Hucks, Jr.

The Lyceum Committee

Prof. Joseph A. Gamewell

Phillip M. Widenhouse — Raymond H. Taylor

Charles K. Potts — Edward K. Hardin

Harold H. Hutson

SPENCER M. RICE
President

EDWARD K. HARDIN
Vice-President

R. WRIGHT SPEARS
Secretary

HAROLD H. HUTSON
Treasurer

The Young Men's Christian Association

OFFICERS

SPENCER M. RICE . . . . . *President*
EDWARD K. HARDIN . . . . . *Vice-President*
R. WRIGHT SPEARS . . . . . *Secretary*
HAROLD H. HUTSON . . . . . *Treasurer*

CABINET

HUGO S. ACKERMAN
JOHN B. BENNETT
JOSEPH L. BLACK
WILLIAM S. BETHEA
CLARENCE R. BREEDIN
ROY M. BUTLER
FRED CHEWNING
JAMES M. COPELAND
JORDAN A. DEAN
JULIAN B. FELDER
J. STOKES GILLESPIE
JOHN E. GRANT
GYLAND H. HAMLIN
OLEN L. HARDWICK
JOHN E. HOLLER
HERBERT HUCKS, JR.
J. GORDAN HUGHES
CURTIS P. JACKSON
JOHN S. KILGO
VERNON B. KIZER
LOUIE L. LAW
G. THOMPSON MYERS
CHARLES K. POTTS
M. ATWOOD ROBINSON
RAYMOND H. TAYLOR
C. HUGH WATSON
AVERY W. WILLIAMSON
C. L. WOODWARD

The Y. M. C. A. Handbook — 1931 - 1932

H. H. HUTSON
Editor

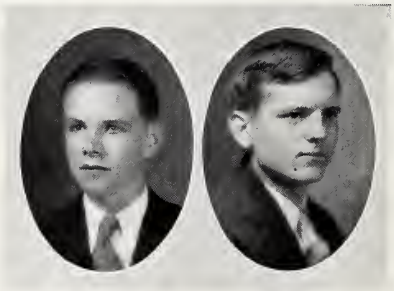

W. T. HENDRIX
Manager

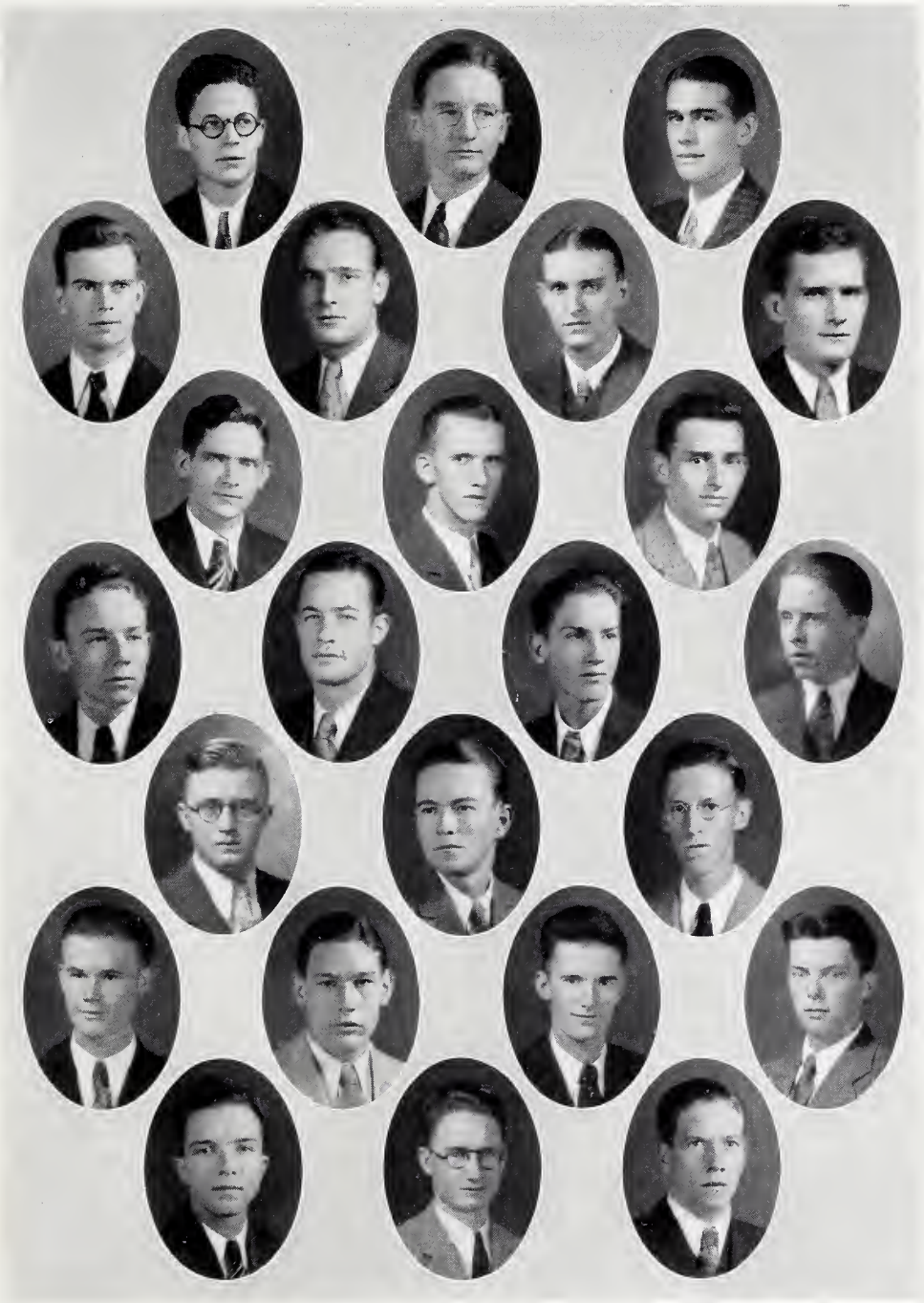

WILLIAM S. BETHEA
Editor-in-Chief

FRANK F. LIMEHOUSE, JR.
Business Manager

The Bohemian

The Year Book of Wofford College

Volume XXV, 1932

THE TWENTY-FIFTH ANNIVERSARY VOLUME

STAFF

WILLIAM S. BETHEA . . . . . *Editor-in-Chief*
FRANK F. LIMEHOUSE, JR. . . . . *Business Manager*
H. PALMER PARK . . . . . *Advertising Manager*
DANNY H. MONTGOMERY . . . . . *Senior Section Editor*
GEORGE R. BETHEA . . . . . *Art Editor*
PIERCE E. COOK . . . . . *Feature Editor*
WILBUR S. WILLIAMSON . . . . . *Photograph Editor*
HENRY P. PATTERSON . . . . . *Athletic Editor*
HUGO S. ACKERMAN . . . . . *Organizations Editor*
JOHN E. GRANT . . . . . *Assistant Organizations Editor*
WRIGHT SPEARS . . . . . *Assistant Editor-in-Chief*
BEVERLY MONTGOMERY . . . . . *Assistant Business Manager*

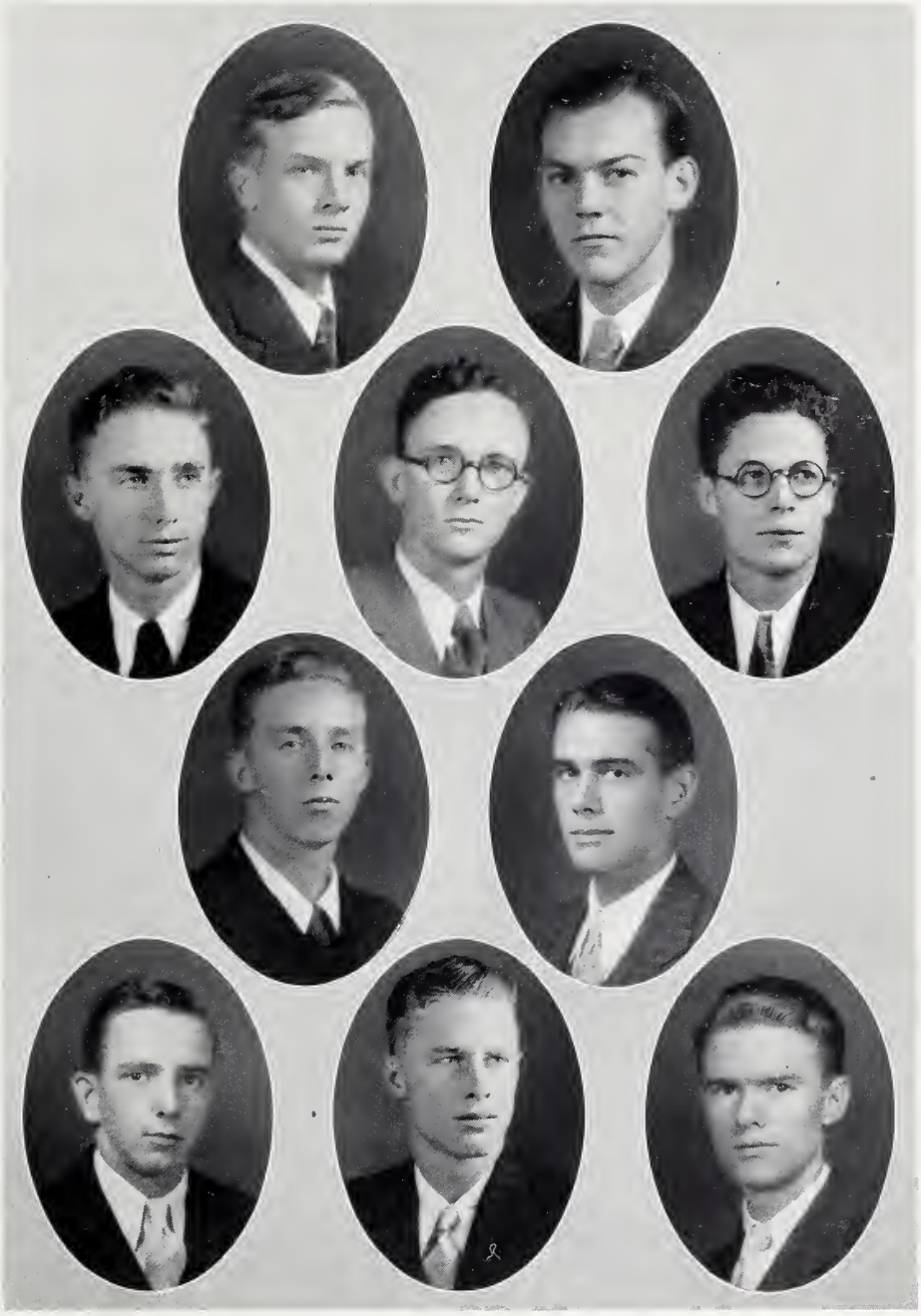

THE OLD GOLD AND BLACK

PUBLISHED BI-WEEKLY BY THE STUDENTS OF WOFFORD COLLEGE

Entered as Second-Class Matter on October 1, 1917 at Spartanburg, South Carolina, Under Act of March 3, 1879.

Subscription Rates: $1.00 a Year—ADVERTISING Rates on Application.

THE OLD GOLD AND BLACK STAFF

Editorial Department

HUGO S. ACKERMAN, *Editor-in-Chief*

M. L. Holloway.....Asst. Editor-in-Chief
H. H. Hutson....Associate Editor-in-Chief
E. K. Hardin.....News Editor
Beverly Montgomery.....Alumni Editor
H. G. Patterson.....Athletic Editor
T. F. Watson.....Asst. Athletic Editor
John Rousseau.....Exchange Editor
L. C. Breeden, Jr.....Feature Editor

Business Department

C. K. POTTS, *Business Manager*

P. M. Widenhouse.....Advertising Manager
R. W. Spears.....Circulation Manager
Herbert Hucks, Jr.....Assistant Circulation Manager
J. M. Copeland.....Assistant Circulation Manager

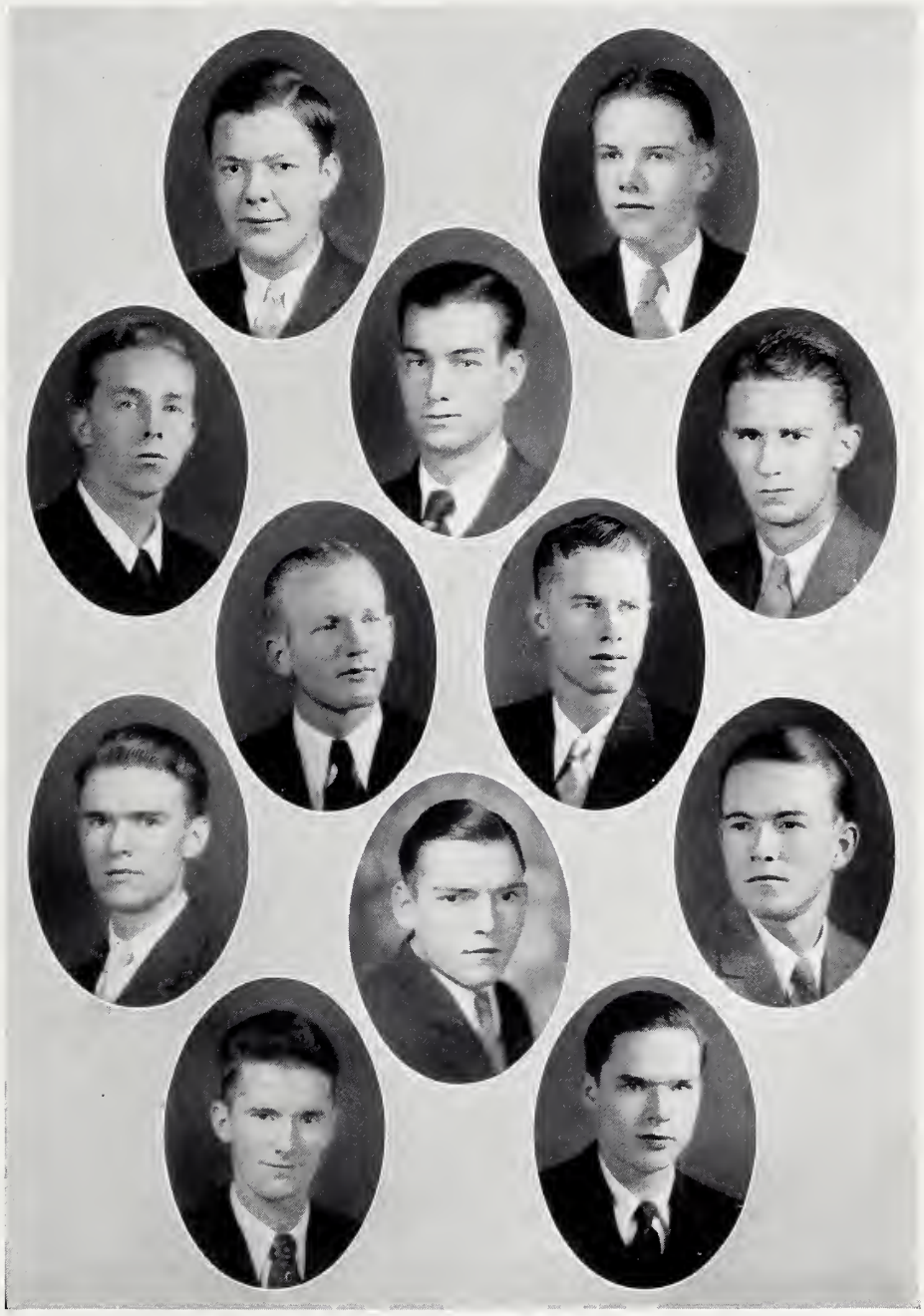

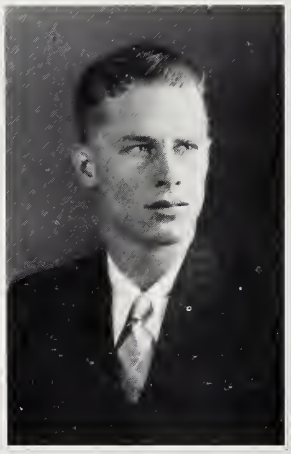

J. B. Montgomery
Business Manager

J. A. Weatherly
Editor-in-Chief

Wofford College Journal

Established 1889

STAFF

J. A. Weatherly, Editor-in-Chief
E. K. Hardin, Literary Editor
C. H. May, Literary Editor
J. B. Montgomery, Bus. Manager
G. M. Thorpe, Circulation Manager
H. H. Hutson, Exchange Editor

Entered at the postoffice, Spartanburg, S. C., as second-class matter.

The Wofford College Journal is published four times a year, on the fifteenth of the month, by the student body.

Subscription rate, $1.25 per year.

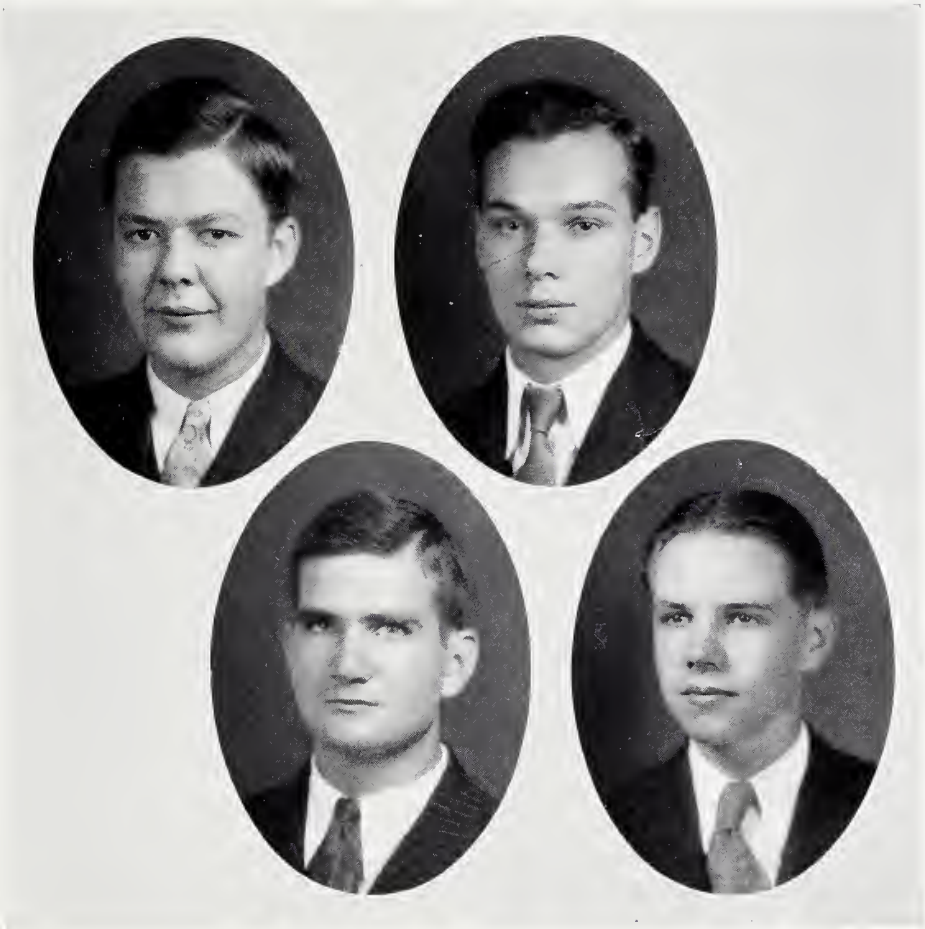

Ed Hill
President First Term

Charles B. Church
President Second Term

Frank F. Limehouse, Jr.
President Third Term

Calhoun Literary Society

Officers

First Term

Edward D. Hill . . . . . *President*
H. Palmer Park . . . . . *Vice-President*
F. F. Limehouse, Jr. . . *Corresponding Sec.*
Charles B. Church . . *Recording Secretary*
James P. Chick . . . . . *Treasurer*
L. H. Monroe . . . . . *First Critic*
Ed. B. Liles . . . . . *Second Critic*
Gilbert J. Foster . . . . . *First Censor*
Walter B. Miller . . . . *Second Censor*

Second Term

Charles B. Church . . . . . *President*
Jack Monroe . . . . . *Vice-President*
F. W. Fairey, Jr. . *Corresponding Secretary*
Gilbert J. Foster . . . *Recording Secretary*
James P. Chick . . . . . *Treasurer*
Ed. B. Liles . . . . . *First Critic*
Albert B. Bullington . . . *Second Critic*
Sidney B. Carroll . . . . . *First Censor*
Orra B. Willis . . . . . *Second Censor*

Third Term

Frank F. Limehouse, Jr. . . . . *President*
Gilbert J. Foster . . . . . *Vice-President*
Ed. B. Liles . . . *Corresponding Secretary*
Jack Monroe . . . . *Recording Secretary*
James P. Chick . . . . . *Treasurer*
Richard A. Elliott . . . . . *First Critic*
G. Fred Goodwin . . . . . *Second Critic*
H. Palmer Park . . . . . *First Censor*
Charles B. Church . . . . *Second Censor*

Calhoun Literary Society

Joe Allen
Lon Bouknight
B. C. Boyd
Albert B. Bullington
Sidney B. Carroll
W. R. Carr
M. S. Cely
James P. Chick
Richard A. Elliott
F. William Fairey, Jr.
Gilbert J. Foster
G. Fred Goodwin
Joe Grantham
A. B. Green
Edward D. Hill
Charles A. Holland
A. Richard Johnston
Murray B. Jones
Edward B. Liles
Frank F. Limehouse, Jr.
John Maynard
Walter B. Miller
Jack Monroe
Beverly Montgomery
Charlie B. Church
C. F. Nantz
James T. Outz
Watson W. Painter
H. Palmer Park
J. T. Riley
J. Boyce Shuler
F. H. Shuler
James M. Isom
L. W. Smith
T. M. Smith
G. N. Trakas
B. H. Tucker
Hyatt D. Whetsell
John C. Williams
Frank M. Williams
Orra B. Willis

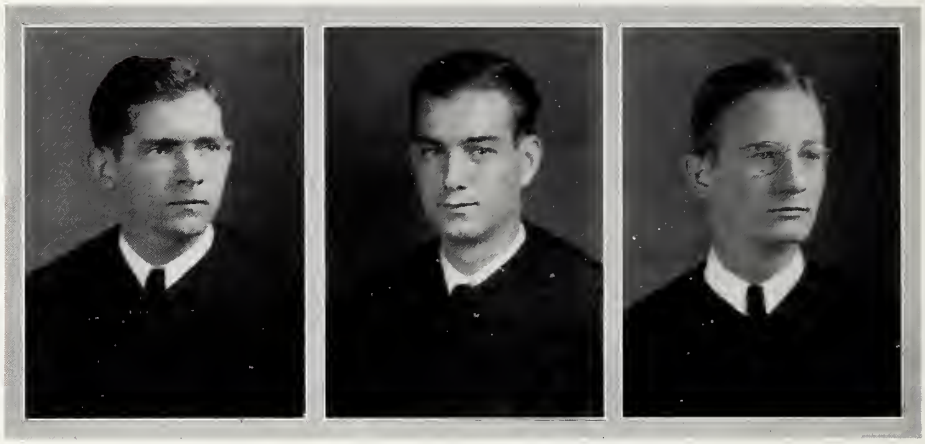

C. K. Potts
President
First Term

P. M. Widenhouse
President
Second Term

W. S. Bethea
President
Third Term

Carlisle Literary Society

First Term

C. K. Potts . . . . . *President*
P. M. Widenhouse . . . . *Vice-President*
J. L. Black . . . . . *Secretary*
J. A. Dean . . . . . *Treasurer*
D. H. Montgomery . . . . . *First Critic*
W. S. Bethea . . . . . *Second Critic*
G. M. Thorpe . . . . . *First Censor*
R. W. Spears . . . . . *Second Censor*
J. A. Few . . . . . *Third Censor*
A. B. Wolfe . . . *Keeper of the Archives*
E. C. Lancaster . . *Corresponding Secretary*

Second Term

P. M. Widenhouse . . . . . *President*
W. S. Bethea . . . . . *Vice-President*
J. L. Black . . . . . *Secretary*
J. A. Dean . . . . . *Treasurer*
G. M. Thorpe . . . . . *First Critic*
S. R. Crumpton . . . . . *Second Critic*
B. B. McKelvey . . . . . *First Censor*
R. W. Spears . . . . . *Second Censor*
H. C. Gossett . . . . . *Third Censor*
A. B. Wolfe . . . *Keeper of the Archives*
E. C. Lancaster . . *Corresponding Secretary*

Third Term

W. S. Bethea . . . . . *President*
D. H. Montgomery . . . . *Vice-President*
R. W. Spears . . . . . *Secretary*
J. A. Dean . . . . . *Treasurer*
P. M. Widenhouse . . . . . *First Critic*
F. H. Riddle . . . . . *Second Critic*
S. R. Crumpton . . . . . *First Censor*
W. T. Hendrix . . . . . *Second Censor*
M. E. Boozer . . . . . *Third Censor*
A. B. Wolfe . . . *Keeper of the Archives*
J. H. Martin . . . *Corresponding Secretary*

Carlisle Literary Society

Roll of Members

G. M. Thorpe
C. K. Potts
S. R. Crumpton
W. S. Bethea
D. H. Montgomery
P. M. Widenhouse
B. B. McKelvey
F. H. Riddle
J. L. Black
R. W. Spears
J. H. Brown, Jr.
J. A. Dean
J. A. Few
M. E. Boozer
H. C. Gossett
A. W. Williamson
J. H. Martin
E. C. Lancaster
G. H. Hamlin
A. N. Park
L. M. Cecil
G. R. Bethea
V. R. Hickman
Robert Wyatt
J. R. Cross
P. E. Baker
R. M. Slack
W. M. Moody
W. E. Petit
Kirk Ellis
A. B. Wolfe
W. T. Hendrix
J. N. Williams
P. B. Bobo
H. G. Nesbitt
H. A. Skinner
M. C. Brannon
A. R. Broome
Albert Vermont
S. Hyatt
Oren Holt
E. W. Leitner
E. R. Hill

R. H. Taylor
President
First Term

J. C. Smiley
President
Second Term

P. E. Cook
President
Third Term

Preston Literary Society

First Term

Raymond H. Taylor . . . . . *President*
J. Carlisle Smiley . . . . *Vice-President*
Spencer M. Rice . . . . . *First Critic*
Pierce E. Cook . . . . . *Second Critic*
G. Thompson Myers . . . . . *Censor*
Harold H. Hutson . . . . . *Secretary*
J. Gordon Hughes . . . *Sergeant-at-Arms*
Graham S. Eubank . . . . . *Treasurer*

Second Term

J. Carlisle Smiley . . . . . *President*
John E. Grant . . . . . *Vice-President*
Edward K. Hardin . . . . . *First Critic*
C. O. Shuler . . . . . *Second Critic*
Daniel W. Willis . . . . . *Censor*
O. B. Able . . . . . *Secretary*
Roy M. Butler . . . . *Sergeant-at-Arms*
Graham S. Eubank . . . . . *Treasurer*

Third Term

Pierce E. Cook . . . . . *President*
Harold H. Hutson . . . . *Vice-President*
C. O. Shuler . . . . . *First Critic*
Olen L. Hardwick . . . . . *Second Critic*
Alton L. Koon . . . . . *Censor*
Clarence R. Breedin . . . . . *Secretary*
James R. Lyles, Jr. . . . *Sergeant-at-Arms*
Graham S. Eubank . . . . . *Treasurer*

Preston Literary Society

Roll of Members

O. B. Able
Freddie R. Atkinson
D. W. Bennett
John B. Bennett
T. Marion Bennett
H. W. Boozer
W. H. Boulware
Roy M. Butler
Clarence R. Breedin
C. Morgan Bowen
C. Marvin Campbell
John Cannon
H. S. Connor
Pierce E. Cook
W. B. Cotton
Dennis L. Cox, Jr.
J. W. Crocker
Tom H. Diseker
Graham S. Eubank
W. M. Evans
John H. Eaddy
Julian B. Felder
F. L. Fowler
L. E. Freeman
L. M. Galloway
R. C. George
W. Thornwell Gibson
C. E. Gilreath
O. S. Gleaton
R. O. Glauzier
David M. Graham
John E. Grant
Edward K. Hardin
Lyles Glenn Hardin
Olen L. Hardwick
F. R. Hartzog
Wm. C. Herbert, Jr.
Robert E. Holladay
John E. Holler
Marvin L. Holloway
Herbert Hucks, Jr.
J. Gordon Hughes
Harold H. Hutson
Curtis P. Jackson
J. R. Johnson
E. W. Johnston
John W. Keller
J. H. Kelly
J. C. Kemp
William H. Kinard
Alton L. Koon
J. Walton Lawrence
A. M. Leatherwood
A. LaFon LeGette
J. J. Little
James R. Lyles, Jr.
Carl H. May
J. B. Miller
Joe M. Mims
Sam B. Mitchell
G. Thompson Myers
Robert B. Neff
R. L. Norrell
J. W. Norton
W. F. Olliff
H. C. Patterson
W. C. Prince
Spencer M. Rice
Roy Robertson
Wilbert K. Rogers
C. J. Sanders
C. O. Shuler
T. C. Shuler
J. Everett Spell
J. Carlisle Smiley
M. C. Smith
H. W. Smith
E. P. Taylor
P. L. Taylor
Raymond H. Taylor
B. L. Thompson
E. Hearl Thompson
R. C. Tindall
C. Hugh Watson
T. F. Watson
C. D. West, Jr.
J. P. Williams
W. S. Williamson
Daniel W. Willis

J. A. Weatherly
President
First Term

C. H. Humphries
President
Second Term

J. S. Kilgo
President
Third Term

Snyder Literary Society

First Term

J. A. Weatherly, Jr. . . . . *President*
S. N. Graham . . . . . *Vice-President*
W. O. Whetsell . . . . . *Secretary*
L. C. Breeden . . . . . *Treasurer*
V. B. Kizer . . . . . *First Censor*
L. L. Ross . . . . . *Second Censor*
E. E. Rivers . . . . . *First Critic*
J. S. Kilgo . . . . . *Second Critic*
J. M. Humphries . *Corresponding Secretary*

Second Term

J. S. Kilgo . . . . . *President*
E. E. Rivers . . . . . *Vice-President*
W. O. Whetsell . . . . . *Secretary*
L. C. Breeden . . . . . *Treasurer*
H. H. Crum . . . . . *First Censor*
J. T. Fowler . . . . . *Second Censor*
L. C. Breeden . . . . . *First Critic*
L. L. Law . . . . . *Second Critic*
J. H. Graves, Jr. . *Corresponding Secretary*

Third Term

C. H. Humphries . . . . . *President*
V. B. Kizer . . . . . *Vice-President*
W. O. Whetsell . . . . . *Secretary*
L. C. Breeden . . . . . *Treasurer*
S. N. Graham . . . . . *First Critic*
J. S. Kilgo . . . . . *Second Critic*
E. E. Rivers . . . . . *First Censor*
R. W. Humphrey . . . . . *Second Censor*
Richard F. Cecil . *Corresponding Secretary*

Snyder Literary Society

Roll of Members

W. M. Anderson
J. C. Blakely
L. C. Breeden
B. H. Brown, Jr.
S. O. Cantey, Jr.
R. F. Cecil
H. H. Crum
J. T. Fowler
M. S. Funderburk
S. N. Graham
J. H. Graves, Jr.
C. H. Humphries
J. M. Humphries
R. W. Humphrey
J. M. Jackson
J. S. Kilgo
C. L. King
V. B. Kizer
L. M. Lark
L. L. Law
W. B. Latimer
C. B. Littlejohn
B. W. McCravy
F. A. Metler
H. S. Parnell
E. E. Rivers
J. G. Rousseau
D. J. C. Thomasson
J. A. Weatherly
J. K. Webb
C. L. Woodward
W. O. Whetsell
J. B. Zeigler

Pi Kappa Delta

National Honorary Forensic Fraternity

South Carolina Alpha Chapter

Founded at Ottawa University in 1912, Pi Kappa Delta now has one hundred and nineteen chapters. This organization is designed to stimulate progress in and promote the interest of intercollegiate forensic activities by encouraging a spirit of collegiate fellowship, co-operation, and interest. Membership in the order is highly honorary, and is conferred only upon those effectively representing the College in intercollegiate oratory or debate.

Fratres in Facultate

Dr. W. L. Pugh — Dr. D. D. Wallace — Prof. K. D. Coates — Prof. W. R. Bourne

Fratres in Collegio

Julian A. Weatherly . . . . . *President*
Phillip M. Widenhouse . . . . . *Vice-President*
Harold H. Hutson . . . . . *Secretary-Treasurer*

Seniors

Pierce E. Cook — Harold H. Hutson — Julian A. Weatherly
Charles H. Humphries — John S. Kilgo — Phillip M. Widenhouse

Junior

Carl J. Sanders

Sophomores

Gyland H. Hamlin — Julien M. Humphries — Louie L. Law

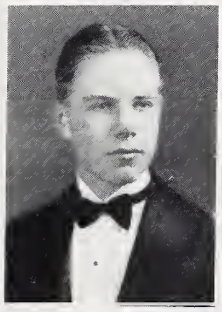
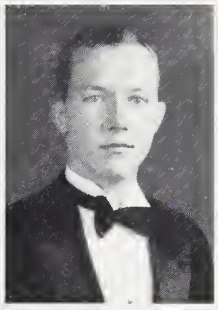

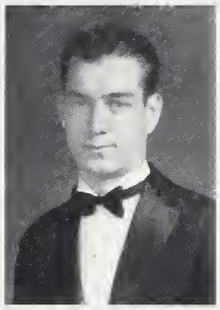

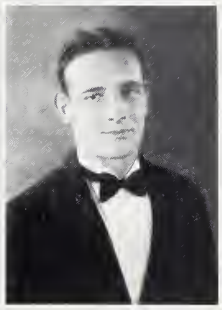

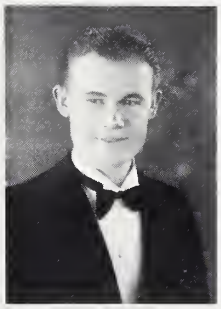
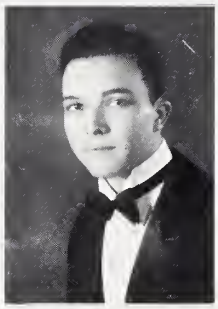

Blue Key

Blue Key is a national honorary fraternity which proposes to draw together, in each college or university where a chapter is located, the leaders of student life. The founders of the organization believe that such groups of leaders, unifying and relating the administration of all campus activities, are highly effective instruments of service.

THE TERRIER BOOSTERS, Wofford's Chapter, claims its right to exist only on a basis of service to the College. The chapter, whose membership is limited to Juniors and Seniors, not to exceed thirty-five in number, meets twice monthly at luncheon. Election to Blue Key is held to be a signal honor.

Faculty Advisor

Dean Arthur Mason DuPre

Honorary Members

President Henry N. Snyder — Dr. Arthur Gaillard Rembert — Prof. Wm. Chapman Herbert

Personnel

Julian A. Weatherly . . . . . *President*
Edward K. Hardin . . . . . *Vice-President*
David H. Derrick . . . . . *Secretary*
William S. Bethea . . . . . *Treasurer*
Edward B. Liles . . . . . *Sergeant-at-Arms*

Seniors

Hugo S. Ackerman
William S. Bethea
Sidney B. Carroll
David H. Derrick
Edward K. Hardin
Charles H. Humphries
Harold H. Hutson
Edward B. Liles
Frank F. Limehouse, Jr.
G. Thompson Myers
H. Palmer Park
Charles K. Potts
Julian A. Weatherly
Spencer M. Rice
Phillip M. Widenhouse
Orra B. Willis
John S. Kilgo
Daniel W. Willis

Juniors

Curtis P. Jackson
Leon H. Monroe
J. Beverly Montgomery

International Relations Club

Frank F. Limehouse, Jr. . . . . *President*
H. Palmer Park . . . . . *Vice-President*
Marvin L. Holloway . . . . . *Secretary*
John S. Kilgo . . . . . *Treasurer*

Roster

Seniors

Hugo S. Ackerman
William S. Bethea
John E. Grant
Harold H. Hutson
Charles H. Humphries
John S. Kilgo
Edward K. Hardin, III
Frank F. Limehouse, Jr.
H. Palmer Park
Julian A. Weatherly

Juniors

Jordan A. Dean
J. Stokes Gillespie
William T. Hendrix
Marvin L. Holloway
C. Hugh Watson

Sophomores

Thomas H. Diseker
Herbert Hucks, Jr.
William H. Kinard
John G. Rousseau
J. Gordon Hughes

The International Relations Club is the only organization on the campus to honor general excellence in scholarship. An average of 90 is required of all men elected to I. R. C. and this average has to be maintained during one's affiliation with the club. With the assistance of the faculty advisor, Dr. John W. Harris, Wofford's I. R. C. has petitioned Phi Beta Kappa, the national fraternity which honors scholarship. The club includes on its rolls as honorary members: President Henry Nelson Snyder, Dean Arthur M. DuPre, Dr. John W. Harris (Faculty Advisor), Dr. Clarence C. Norton, Dr. David D. Wallace, Prof. William R. Bourne, Prof. Charles S. Pettis, and Prof. Arcadius M. Trawick.

Sigma Upsilon

National Honorary Literary Fraternity

"The Canterbury Club"

William S. Bethea . . . . . *President*
Harold H. Hutson . . . . . *Vice-President and Secretary*
Marvin L. Holloway . . . . . *Reporter*

Fratres in Facultate

Clarence Clifford Norton, Ph.D.
John West Harris, Ph.D.

Roster

Seniors

Hugo Sheridan Ackerman
William S. Bethea
Edward K. Hardin, III
Harold H. Hutson
Carl H. May
Julian A. Weatherly

Juniors

Floyd H. Banks
C. Morgan Bowen
Marvin L. Holloway
J. Beverly Montgomery
R. Wright Spears

Sophomores

John F. Baxter
John G. Rousseau

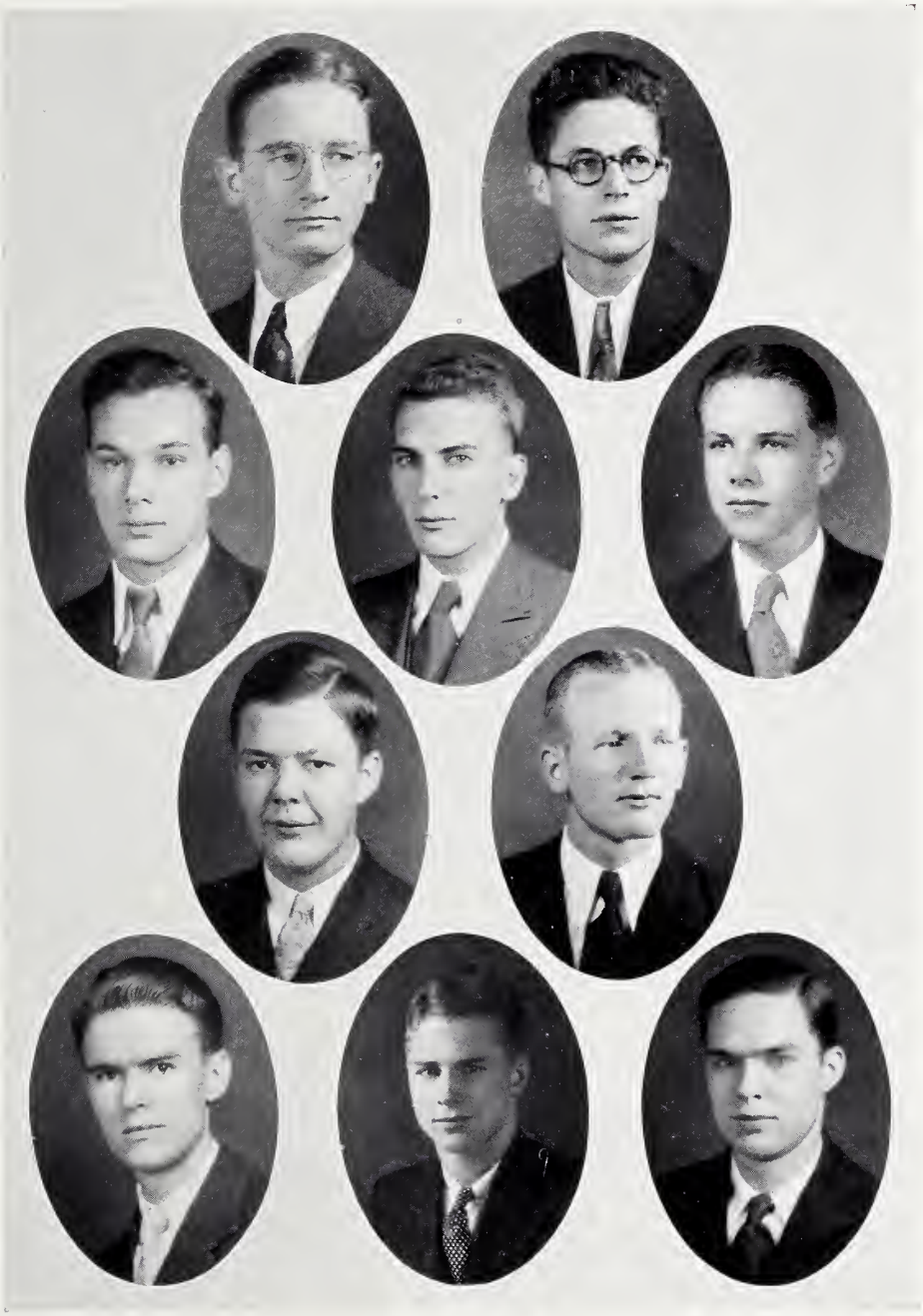

Chi Beta Phi

National Honorary Scientific Fraternity

Theta Chapter

Chi Beta Phi is a national honorary scientific fraternity having chapters in various institutions throughout the United States. Theta Chapter was established at Wofford on May 23, 1925. The aims of the fraternity are to reward men for good scholarship in the Department of Science, to keep its members in touch with the advancements in this field, and to stimulate the spirit of research in scientific matters among undergraduates. Theta Chapter holds regular meetings every fortnight, which consists of: (1) A report on scientific happenings in the world of today; (2) A critical treatment of some important scientific subject; and (3) A general discussion in which all members take part. Some of the meetings are given over to addresses by prominent scientists of the faculty and the city. High qualifications for membership are rigidly maintained in the Theta Chapter of Chi Beta Phi.

Fratres in Facultate

Dr. Coleman B. Waller — Prof. Raymond A. Patterson — Prof. Charles S. Pettis

Fratres in Collegio

Personnel

John E. Grant . . . . . *President*
G. Thompson Myers . . . . . *Vice-President*
J. Stokes Gillespie . . . . . *Secretary*
William S. Bethea . . . . . *Treasurer*

Seniors

John E. Grant
G. Thompson Myers
William S. Bethea
Dan H. Montgomery
Watson W. Painter
Wilbert K. Rogers
George M. Thorpe
Wilbur S. Williamson
Carl H. May
Billy J. Pettis
E. Hearl Thompson

Juniors

J. Stokes Gillespie
J. Beverly Montgomery
Gilbert J. Foster
James P. Chick
Lewis B. Thompson

Sophomores

Tom H. Diseker
E. C. Lancaster
Fred A. Metler

Beta Pi Theta

National Honorary French Fraternity

Dan W. Willis . . . . . *President*
William S. Bethea . . . . . *Vice-President*
Hugo S. Ackerman . . . . . *Local Editor*
John H. Eaddy . . . . . *Alumni Secretary*
G. Fred Goodwin . . . . . *Treasurer*
Walter B. Miller . . . . . *Student Critic*
Danny H. Montgomery . . . *Corresponding Secretary*
Jordan A. Dean . . . . . *Secretary*
Floyd H. Banks . . . . . *Publicity Director*

Professor John L. Salmon, *Faculty Advisor*

Roster

William H. Kinard
James R. Lyles
Richard F. Cecil
Herbert Hucks, Jr.
T. Foster Watson
J. Gordon Hughes

Delta Phi Alpha

National Honorary German Fraternity

Alpha Chapter

(Founded at Wofford College)

Frank F. Limehouse, Jr. . . . . *President*
John E. Grant . . . . . *Vice-President*
Jordan A. Dean . . . . . *Treasurer*
W. Harold McKee . . . . . *Secretary*

Roster

H. S. Ackerman
O. B. Able
James H. Brown, Jr.
James T. Fowler

Herbert Hucks, Jr.
W. Ray Johnson
William H. Kinard

Prof. James Alburn Chiles, Ph.D.
Grand President of Delta Phi Alpha

Scabbard and Blade

National Honorary Military Fraternity

LEONARD B. MURPH . . . . . *Captain (President)*
G. THOMPSON MYERS . . . . . *First Lieutenant (Vice-President)*
ED. B. LILES . . . . . *Second Lieutenant (Treasurer)*
FRANK F. LIMEHOUSE, JR. . . . *First Sergeant (Secretary)*

ROSTER

WILLIAM S. BETHEA
DAVID H. DERRICK
FRANKLIN W. FAIREY, JR.
SIMON N. GRAHAM
W. WATSON PAINTER
H. PALMER PARK
J. CARLISLE SMILEY
ORRA B. WILLIS

The Stratford Players

OF

WOFFORD COLLEGE

The Dramatic Club

Personnel

Spencer M. Rice . . . . . *President*
Harold H. Hutson . . . . . *Vice-President*
R. Wright Spears . . . . . *Secretary-Treasurer*

Roster

Seniors

John E. Grant
Edward B. Liles
Frank F. Limehouse, Jr.
Vernon B. Kizer

Juniors

Dennis L. Cox, Jr.
Carl J. Sanders
Edward W. Leitner
T. F. Watson

Sophomores

Gyland H. Hamlin
C. M. Hinson
John G. Rousseau

Freshman

C. E. Gilreath

The Stratford Players meet twice monthly for discussion of histrionic affairs. At this time regular programs are carried out.

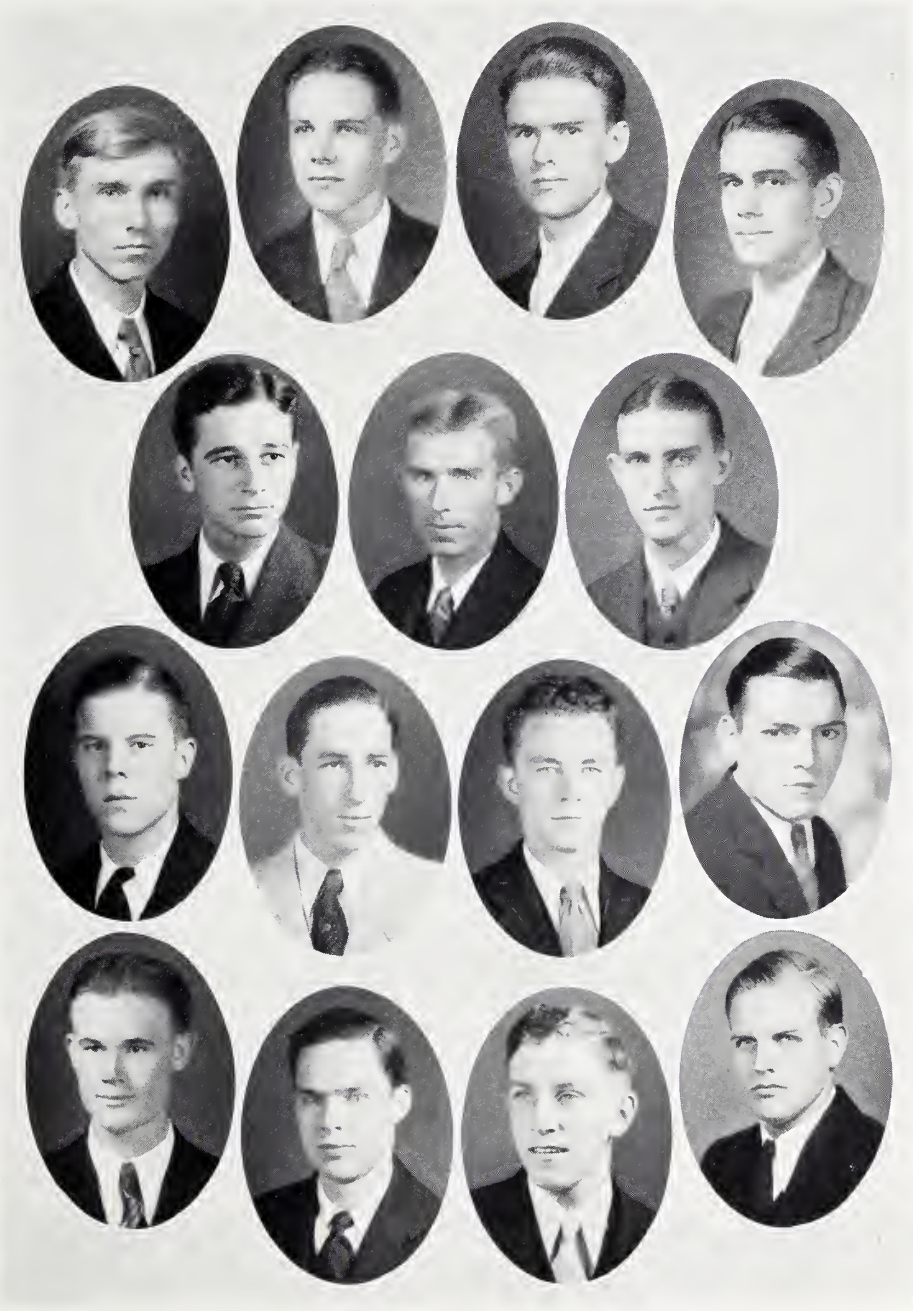

The Glee Club

Edward K. Hardin . . . . . *Manager*
R. Wright Spears . . . . . *Assistant Manager*
J. Boyce Shuler . . . . . *Treasurer*
J. Beverly Montgomery . . . . *Advertising Manager*

Personnel

First Tenor

J. Boyce Shuler
R. Wright Spears
Robt. E. Holladay
H. B. Farr
Homer S. Parnell, Jr.

First Bass

J. Kilgo Webb
J. Beverly Montgomery
Wilson O. Farr
George R. Bethea
J. J. Little

Second Tenor

Edward K. Hardin
H. Palmer Park
W. B. Latimer
T. Marion Bennett
Ralph V. Foster
Allan R. Broome

Second Bass

Joseph M. Aycock
Robert B. Leonard
John E. Grant
David H. Derrick
J. C. Blakely
William C. Herbert, Jr.
Walter B. Miller

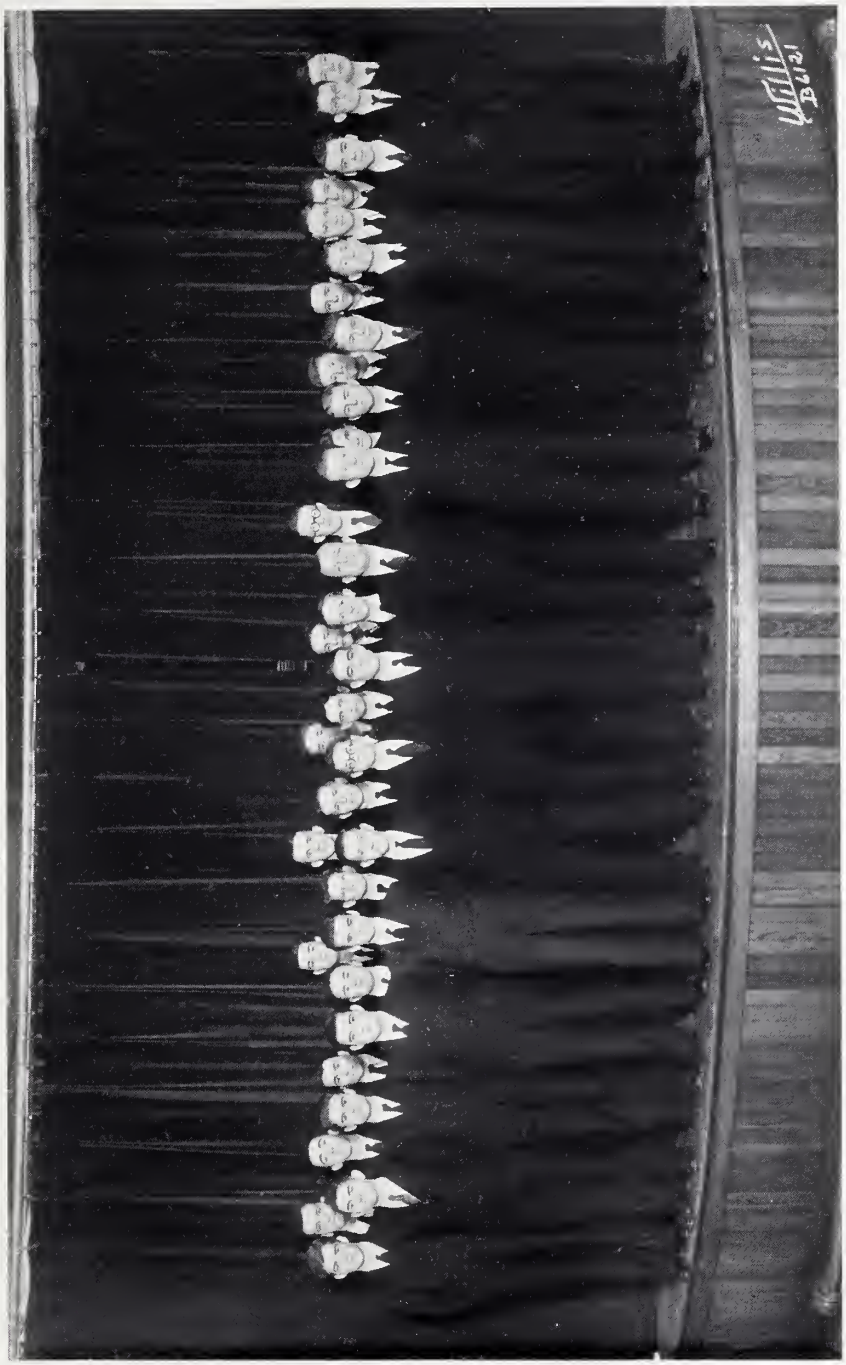

Glee Club

Varsity Debating Team

Julian A. Weatherly
President of the Debate Council

Pierce E. Cook
Harold H. Hutson
Charles H. Humphries
John S. Kilgo
Julian A. Weatherly
Phillip M. Widenhouse
Carl J. Sanders
Gyland H. Hamlin
Julien M. Humphries
Louie L. Law

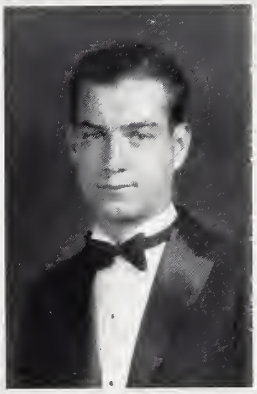
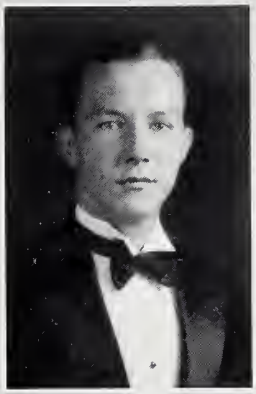

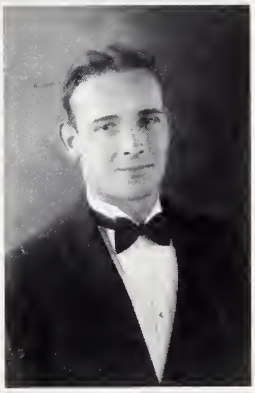

College Marshals

Gilbert J. Foster, *Calhoun*
Leon H. Monroe, *Calhoun*
Charles A. Holland, Jr., *Calhoun*
Jordan A. Dean, *Carlisle*
E. C. Lancaster, *Carlisle*
Albert B. Wolfe, *Carlisle*
John B. Bennett, *Preston*
Herbert Hucks, Jr., *Preston*
J. Howard Kelly, *Preston*
Lindsay C. Breeden, *Snyder*
John G. Rousseau, *Snyder*
John B. Zeigler, *Snyder*

Participants in the Oratorical Contest

James P. Chick, *Calhoun*
J. Beverly Montgomery, *Calhoun*
Charles K. Potts, *Carlisle*
R. Wright Spears, *Carlisle*
Harold H. Hutson, *Preston*
Raymond H. Taylor, *Preston*
Chas. H. Humphries, *Snyder*, Winner
William O. Whetsell, *Snyder*

Participants in the Sophomore Exhibition

Richard A. Elliott, *Calhoun*
James M. Isom, *Calhoun*
Holman C. Gossett, *Carlisle*
Gyland H. Hamlin, *Carlisle*
Julian B. Felder, *Preston*
Tom H. Diseker, *Preston*
Louis L. Law, *Snyder*
Julien M. Humphries, *Snyder*

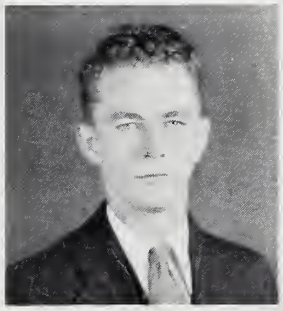

JUNIOR DEBATERS

CARL J. SANDERS *Preston*

JAMES P. CHICK *Calhoun*

WILLIAM O. WHETSELL *Snyder*

*JOSEPH L. BLACK *Carlisle*

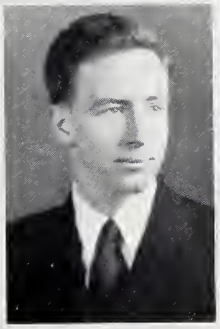
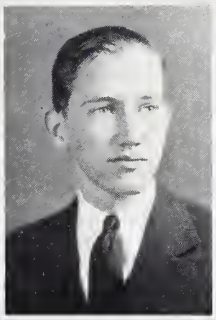
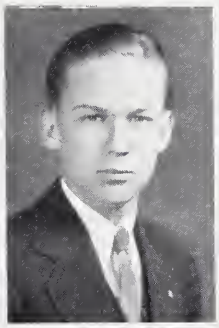

FRESHMAN DECLAIMERS

G. N. TRAKAS *Calhoun*

B. H. TUCKER *Calhoun*

RUSSELL CROSS *Carlisle*

ALLAN BROOME *Carlisle*

SAM B. MITCHELL *Preston*

HOWARD KELLY *Preston*

W. B. LATIMER *Snyder*

BEN HILL BROWN, JR. *Snyder*

*—Picture not on panel.

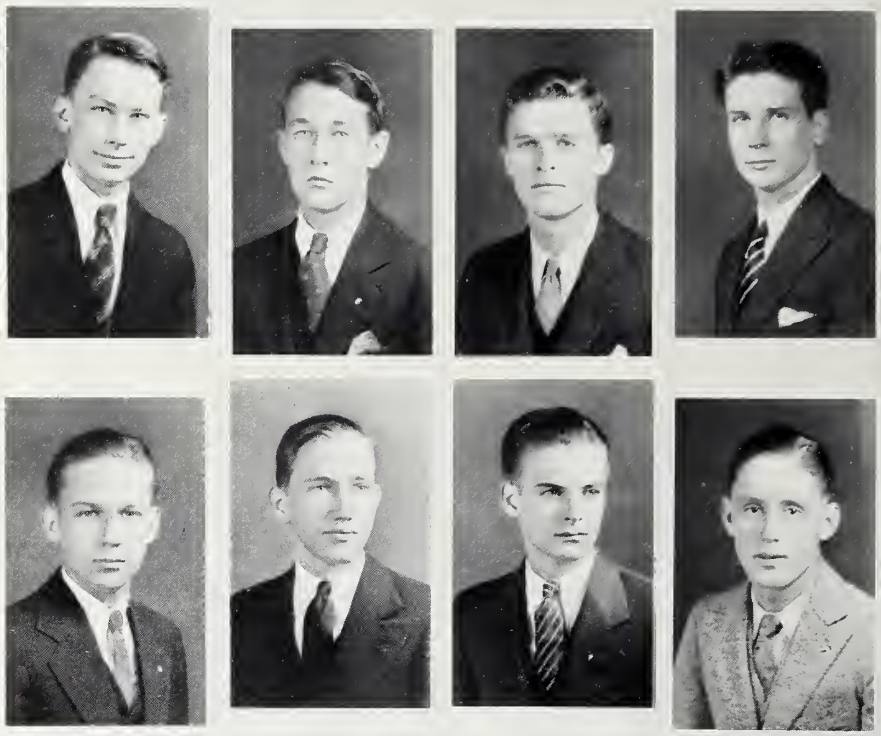

The Freshman Debating Team

Allan R. Broome
Ben Hill Brown, Jr.
Sam O. Cantey, Jr.
H. Hayne Crum
William C. Herbert, Jr.
Ray W. Humphrey
J. Howard Kelly
John Byrd Zeigler

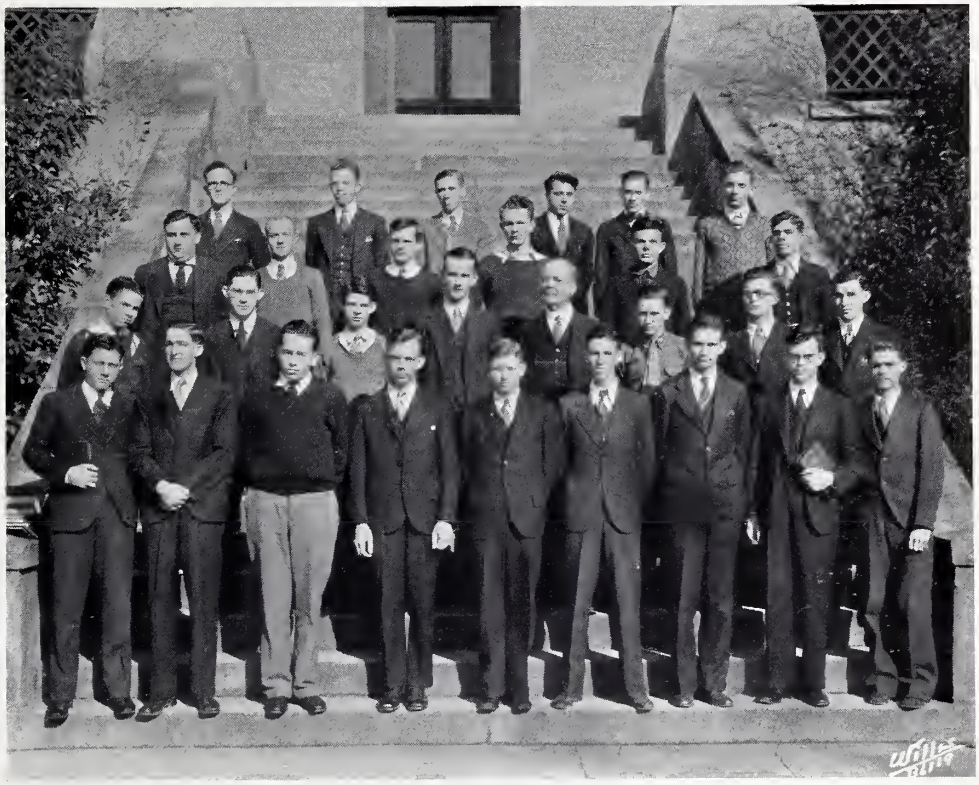

Chi Sigma Alpha

Ministerial Fraternity

FACULTY ADVISOR
DR. A. M. TRAWICK

OFFICERS

JOSEPH L. BLACK . . . . . *President*
HAROLD H. HUTSON . . . . . *Vice-President*
JOHN B. BENNETT . . . . . *Secretary*

Colors: Red and White — *Motto:* "Ye shall be my witnesses"

SENIORS

PIERCE E. COOK, SIDNEY R. CRUMPTON, OLEN L. HARDWICK, HAROLD H. HUTSON, J. CARLISLE SMILEY

SOPHOMORES

M. E. BOOZER, JULIAN B. FELDER, J. H. MARTIN, F. R. BARBER

FRESHMEN

ALLAN R. BROOME, V. HICKMAN, R. C. TINDALL, W. E. PETIT

JUNIORS

JOHN B. BENNETT, P. B. BOBO, CLARENCE R. BREEDIN, A. B. GREEN
JOSEPH L. BLACK, C. MORGAN BOWEN, W. B. COTTON, R. O. GLAUZIER
C. L. WOODWARD, CARL J. SANDERS, R. WRIGHT SPEARS

G. Thompson Myers — Phillip M. Widenhouse
William S. Bethea, *Chairman*

Senior Order of Gnomes

The Senior Order of Gnomes was established in 1915.

"The purpose of this organization shall be to gather together the most prominent and influential members of the Senior Class, and to establish a goal for underclassmen which may be attained only by consecration to those things which make students of the highest calibre."—Article II, of *The Constitution of the Senior Order of Gnomes.*

1931
M. A. Owings, chm.
B. S. Hall
A. M. Moseley

1930
J. B. Taylor
B. L. Scoggins
F. L. Parnell

1929
J. M. McLeod
D. J. Jones
D. F. Patterson

1928
R. C. Major, chm.
J. E. Linder
J. J. Parnell
F. H. Shuler

1927
E. C. Morgan, chm.
D. W. Lawton
H. J. Bennet, Jr.
F. E. Exum
J. C. Sweet

1926
J. N. Holcombe, chm.
S. B. Knotts, Jr.
S. R. Easterling
E. H. Gregg

1925
W. K. Child
E. C. Best
R. A. Durham
S. J. McCoy, Jr.
F. W. Roberts

1924
M. B. Wilson
N. W. Bennett
A. H. Stokes
T. H. Stokes

1923
F. M. Kinard
T. G. McFadden
B. Wham
H. L. Kingman

1921
B. Thompson
W. P. Hood
R. C. Lucas
A. H. Best

1919
W. D. White
R. H. Outz
A. N. Brunson
N. P. Smoak
A. B. Rivers

1922
J. B. Berry
W. C. Pearcy
G. R. Welch
M. S. Gleaton
R. D. Zimmerman

1920
B. F. Carmichael
E. C. Mitchell
J. W. Potts
W. L. Bozeman

1918
W. E. Burnett
W. E. Easterling
J. H. Porter
G. D. Sanders

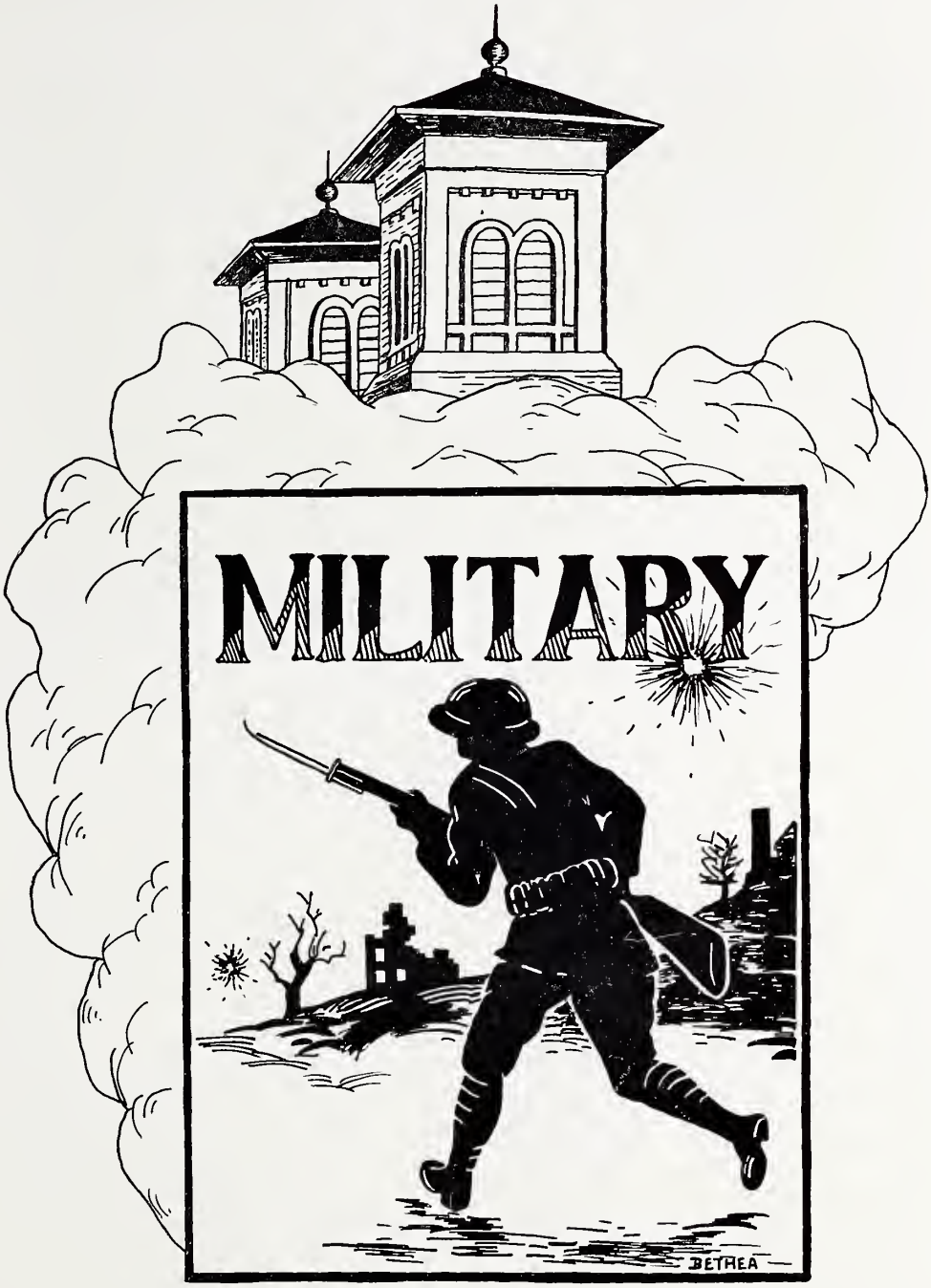
MILITARY
BETHEA

First Row: Lt.-Col. Smiley. *Second Row:* Lt.-Col. Willis, Major Murph, Major Myers, Capt. Fairey, Capt. Bethea, Capt. Derrick, Capt. Thorpe, Capt. Willis, Capt. Farr, Capt. Ackerman. *Last Row:* Sgt. Spears, Sgt. Breedin.

Reserve Officers' Training Corps

Battalion Staff

Professors of Military Science and Tactics

Captain H. F. Teate — Captain DeWitt C. Smith

Assistants in Military Science and Tactics

Sergeant William B. H. Campbell — Sergeant Walter B. Stewart

Cadet Officers

First Semester

Battalion Commander . . . . . J. Carlisle Smiley, *Cadet Lieutenant-Colonel*
Battalion Executive Officer . . . . . Leonard B. Murph, *Cadet Major*
Battalion Adjutant . . . . . Franklin W. Fairey, *Cadet Captain*
Battalion Personnel Adjutant . . . . . William S. Bethea, *Cadet Captain*
Battalion Plans and Training Officer . . . . . David H. Derrick, *Cadet Captain*
Battalion Intelligence Officer . . . . . Hugo S. Ackerman, *Cadet Captain*
Battalion Supply Officer . . . . . Daniel W. Willis, *Cadet Captain*
Manager of the Rifle Team . . . . . Edward B. Liles, *Cadet Captain*
Captain of the Rifle Team . . . . . Horace E. Bishop, *Cadet Captain*
Battalion Sergeant-Major . . . . . John B. Bennett, *Cadet Staff Sergeant*
Sergeant-Personnel . . . . . Clarence R. Breedin, *Cadet Staff Sergeant*
Battalion Supply and Publicity Sergeant . . . . . R. Wright Spears, *Cadet Staff Sergeant*
Assistant Manager of the Rifle Team . . . . . Ralph C. Berry, *Cadet Staff Sergeant*
Battalion Color Sergeant . . . . . Benjamin M. Oliver, *Cadet Staff Sergeant*
Battalion Color Sergeant . . . . . Harry C. Wilson, *Cadet Staff Sergeant*

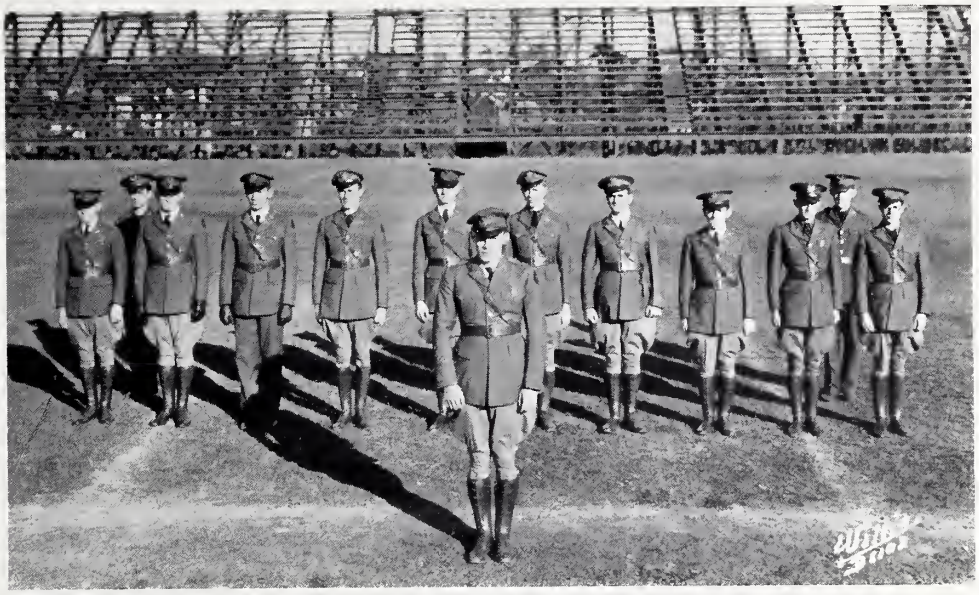

Battalion Staff

Cadet Officers

Second Semester

Battalion Commander . . . . . Orra B. Willis, *Cadet Lieutenant-Colonel*
Battalion Executive Officer . . . . . G. Thompson Myers, *Cadet Major*
Battalion Adjutant . . . . . Franklyn W. Fairey, *Cadet Captain*
Battalion Personnel Adjutant . . . . . William S. Bethea, *Cadet Captain*
Battalion Plans and Training Officer . . . . . David H. Derrick, *Cadet Captain*
Battalion Intelligence Officer . . . . . Hugo S. Ackerman, *Cadet Captain*
Battalion Supply Officer . . . . . Daniel W. Willis, *Cadet Captain*
Battalion Disciplinarian . . . . . George M. Thorpe, *Cadet Captain*
Manager of the Rifle Team . . . . . Edward B. Liles, *Cadet Captain*
Coach of the Rifle Team . . . . . Wilson O. Farr, *Cadet Captain*
Captain of the Rifle Team . . . . . Horace E. Bishop, *Cadet Captain*
Battalion Sergeant-Major . . . . . John B. Bennett, *Cadet Staff Sergeant*
Sergeant-Major-Personnel . . . . . Clarence R. Breedin, *Cadet Staff Sergeant*
Battalion Supply and Publicity Sergeant . . . . . R. Wright Spears, *Cadet Staff Sergeant*
Assistant Manager of the Rifle Team . . . . . Ralph C. Berry, *Cadet Staff Sergeant*
Battalion Color Sergeant . . . . . Harry C. Wilson, *Cadet Staff Sergeant*
Battalion Color Sergeant . . . . . Benjamin M. Oliver, *Cadet Staff Sergeant*

COMPANY "A"

COMPANY "B"

COMPANY "C"

The Wofford College Band

Charlie K. Potts . . . . . *Cadet Captain* (First Semester)
Walter B. Miller . . . . . *Cadet Captain* (Second Semester)
Mr. S. J. Bishop . . . . . *Director*
Sidney R. Crumpton . . . . *Cadet Captain and Band Supply Officer*
Tom H. Gore . . . . . *Drum Major*
Beverly Montgomery . . . . . *Cadet First Sergeant*

Juniors

Cadet Sergeants—Joseph M. Aycock, Edward K. Hardin, T. Foster Watson

Sophomores

Cadet Corporals—James M. Copeland, Gyland H. Hamlin, James M. Isom, J. Walton Lawrence, James R. Lyles, J. H. Martin, J. Kilgo Webb, John E. Holler

Musicians—Allan R. Broome, John B. Cannon, Jr., L. E. Freeman, Charles E. Gilreath, R. Burton Hicks, Robert E. Holladay, Louis Hunter, Sam. B. Mitchell, W. F. Olliff, John G. Rousseau, B. H. Tucker, E. P. Taylor, Jr., John C. Williams

Officers of Company "A"

First Semester

Captain ..... Watson Painter
First Lieutenant ..... E. H. Thompson
First Sergeant ..... A. B. Bullington

FIRST PLATOON

First Lieutenant ..... G. F. Goodwin
Second Lieutenant ..... S. B. Carroll
Second Lieutenant ..... F. H. Riddle
Platoon Sergeant ..... G. S. Eubank

SECOND PLATOON

First Lieutenant ..... D. H. Montgomery
Second Lieutenant ..... W. K. Rogers
Second Lieutenant ..... C. O. Shuler

Second Semester

Captain ..... E. H. Thompson
Captain ..... W. W. Painter
First Sergeant ..... A. B. Bullington

FIRST PLATOON

First Lieutenant ..... S. B. Carroll
First Lieutenant ..... G. F. Goodwin
Second Lieutenant ..... F. H. Riddle
Platoon Sergeant ..... G. S. Eubank

SECOND PLATOON

First Lieutenant ..... W. K. Rogers
First Lieutenant ..... Dan Montgomery
Second Lieutenant ..... C. O. Shuler

Officers of Company "B"

First Semester

Captain ..... F. F. Limehouse, Jr.
First Lieutenant ..... H. W. Whetsell
First Sergeant ..... L. B. Thompson

FIRST PLATOON

First Lieutenant ..... G. M. Thorpe
Second Lieutenant ..... C. B. Church
Second Lieutenant ..... W. S. Fox
Platoon Sergeant ..... J. L. Black

SECOND PLATOON

First Lieutenant ..... S. N. Graham
Second Lieutenant ..... J. M. Jackson
Second Lieutenant ..... J. N. Taylor
Platoon Sergeant ..... W. R. Johnson

Second Semester

Captain ..... H. D. Whetsell
Captain ..... Frank Limehouse
First Sergeant ..... L. B. Thompson

FIRST PLATOON

First Lieutenant ..... C. B. Church
Second Lieutenant ..... W. S. Fox
Platoon Sergeant ..... J. L. Black

SECOND PLATOON

First Lieutenant ..... J. M. Jackson
First Lieutenant ..... S. N. Graham
Second Lieutenant ..... J. N. Taylor
Platoon Sergeant ..... W. R. Johnson

Officers of Company "C"

First Semester

Captain ..... R. H. Taylor
First Lieutenant ..... J. T. Outz
First Sergeant ..... M. L. Holloway

FIRST PLATOON

First Lieutenant ..... H. P. Park
Second Lieutenant ..... J. E. Grant
Second Lieutenant ..... O. L. Hardwick
Platoon Sergeant ..... C. P. Jackson

SECOND PLATOON

First Lieutenant ..... C. H. May
Second Lieutenant ..... A. L. Koon
Second Lieutenant ..... E. E. Rivers
Second Lieutenant ..... F. M. Williams
Platoon Sergeant ..... S. B. Roper

Second Semester

Captain ..... J. T. Outz
Captain ..... Raymond Taylor
First Sergeant ..... M. L. Holloway

FIRST PLATOON

First Lieutenant ..... John Grant
First Lieutenant ..... Palmer Park
Second Lieutenant ..... O. L. Hardwick
Platoon Sergeant ..... C. P. Jackson

SECOND PLATOON

First Lieutenant ..... Alton Koon
First Lieutenant ..... C. H. May
Second Lieutenant ..... E. E. Rivers
Second Lieutenant ..... F. M. Williams
Platoon Sergeant ..... S. B. Roper

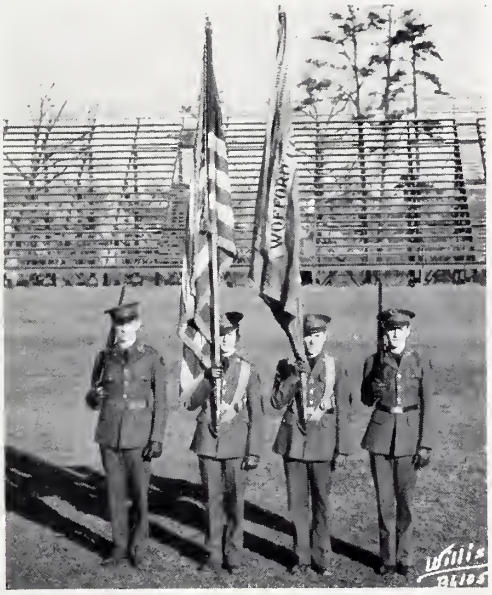

The Colors

C. J. Sanders, Sergeant; H. C. Wilson, Sergeant; B. M. Oliver, Sergeant; M. A. Robinson, Sergeant

Roster of the R. O. T. C. Unit

SENIORS

H. S. Ackerman
W. S. Bethea
H. E. Bishop
S. B. Carroll
C. B. Church
S. R. Crumpton
D. H. Derrick
F. W. Fairey, Jr.
W. O. Farr
W. S. Fox
G. F. Goodwin
S. N. Graham
J. E. Grant
O. L. Hardwick
J. M. Jackson
A. L. Koon
E. B. Liles
F. F. Limehouse, Jr.
C. H. May
W. B. Miller
D. H. Montgomery
L. B. Murph
G. T. Myers
J. T. Outz
W. W. Painter
H. P. Park
C. K. Potts
F. H. Riddle
E. E. Rivers
W. K. Rogers
C. O. Shuler
J. C. Smiley
J. N. Taylor
R. H. Taylor
E. H. Thompson
G. M. Thorpe
H. D. Whetsell
F. M. Williams, Jr.
D. W. Willis
O. B. Willis
E. K. Hardin
J. B. Miller

JUNIORS

J. M. Aycock
F. H. Banks
J. B. Bennett
R. C. Berry
J. L. Black
W. E. Boone
C. H. Boulware
C. M. Bowen
C. R. Breedin
C. W. Brockwell
A. B. Bullington
J. P. Campbell
J. P. Chick
R. P. Culler
J. A. Dean
G. S. Eubank
H. B. Farr
G. J. Foster
J. T. Fowler, Jr.
J. S. Gillespie
M. L. Holloway
C. P. Jackson
W. H. Jeanes
L. E. Jett
W. R. Johnson
J. W. Keller
J. H. Lovelace
L. H. Monroe
J. B. Montgomery
C. H. Moody
C. F. Nantz
B. M. Oliver
W. B. Pollard
S. J. Rasor
M. A. Robinson
T. B. Scott
T. M. Smith
R. W. Spears
L. B. Thompson
Guy Vaughan, Jr.
T. F. Watson
H. C. Wilson

SOPHOMORES

J. W. Allen
W. M. Anderson
D. W. Bennett
J. D. Blanton
M. E. Boozer
J. A. Bouknight
W. H. Boulware
M. J. E. Brown
R. M. Butler
R. F. Cecil
W. D. Coggins
J. M. Copeland
D. L. Cox, Jr.
F. W. Crouch
F. W. Davidson
T. H. Diseker
G. B. Eaker
R. A. Elliott
J. B. Felder
T. H. Gore
H. C. Gossett
G. H. Hamlin
M. E. Harrison
C. M. Hinson
J. E. Holler
J. O. Holt
H. Hucks, Jr.
J. G. Hughes
J. M. Humphries
J. M. Isom
W. H. Kinard
C. L. King
E. C. Lancaster
L. L. Law
J. W. Lawrence
C. B. Littlejohn
J. R. Lyles
J. H. Martin
F. A. Metler
C. B. Mooneyham
R. M. Price
A. C. Quattlebaum
C. J. Sanders
D. J. C. Thomasson
T. F. Tindall
A. W. Williamson

FRESHMEN

B. L. Allen
F. R. Atkinson
P. E. Baker
T. M. Bennett
D. L. Benson
G. R. Bethea
E. C. Blackwell
J. C. Blakely
B. C. Boyd
A. R. Broome
B. H. Brown, Jr.
C. M. Campbell
J. B. Cannon, Jr.
S. O. Cantey, Jr.
L. M. Cecil
M. S. Cely
H. S. Connor
J. W. Crocker
H. H. Crum
H. M. Folk
R. V. Foster
F. L. Fowler
N. R. Fowler
L. E. Freeman
L. M. Galloway
B. T. Gault
R. C. George
W. T. Gibson
C. E. Gilreath
D. M. Graham
J. M. Grantham
J. H. Graves, Jr.
A. B. Green
L. G. Hardin
F. R. Hartzog
W. B. Haynes
W. C. Herbert, Jr.
V. R. Hickman
R. B. Hicks, Jr.
P. G. High
R. E. Holladay
R. B. Hudson
R. W. Humphries
Louie Hunter
G. S. Hyatt
E. W. Johnston
M. B. Jones
J. H. Kelly
P. C. Kemp
W. B. Latimer
A. M. Leatherwood
J. J. Little
R. F. Mayer
J. W. Maynard
E. B. Miller
J. M. Mims
S. B. Mitchell
W. M. Moody
B. W. McCravy
H. L. Nesbitt
R. L. Norrell
J. W. Norton
A. N. Park
H. S. Parnell
H. C. Patterson
W. E. Petit
J. L. Pollard
W. C. Prince
Roy Robertson
H. L. Seidenspinner
F. H. Shuler
T. C. Shuler
E. Skinner
H. W. Smith
L. W. Smith
M. C. Smith
T. C. Smith
W. R. Smith
J. E. Spell
J. H. Stroud
E. P. Taylor
G. N. Trakas
B. H. Tucker
Albert Vermont
J. F. Walden
R. A. Walden
C. D. West, Jr.
J. C. Williams
A. B. Wolfe
H. G. Wolfe
J. R. Wyatt
J. B. Zeigler

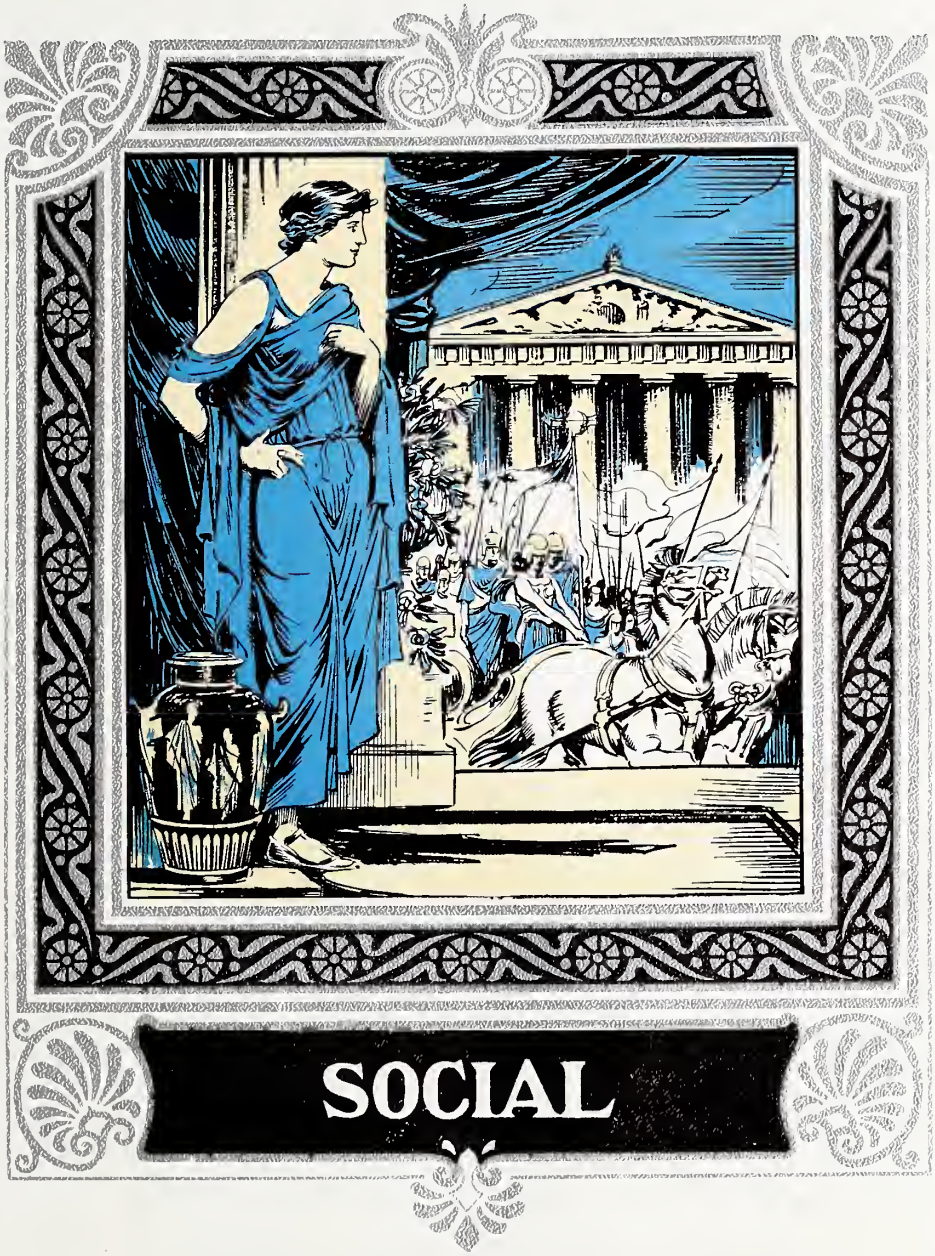

SOCIAL

ΠΚΦ
ΔΣΦ
ΚΑ
ΑΛΤ
ΣΑΕ
ΘΚΝ
ΚΣ
ΑΥΩ
BETHEA

Alpha Upsilon Omega

Alpha Upsilon Omega was founded at Wofford College in May, 1929.

Colors: Black and Old Gold *Flower:* Sweet Pea

Frater in Urbe

George M. Byrd

Fratres in Collegio

Seniors

Danny Hugh Montgomery
Hugo Sheridan Ackerman
Charles K. Potts
Pierce E. Cook
J. Carlisle Smiley
Wilbert Kenneth Rogers
John E. Grant
William S. Bethea

Juniors

Robert Wright Spears
William Otto Whetsell
Graham S. Eubank
William H. Jeanes
W. B. Pollard

Sophomores

Gilbert E. Gross
D. W. Bennett
E. C. Lancaster

Pledges

George Russell Bethea
Allan R. Broome
J. J. Little
Robert E. Holladay
J. C. Kemp

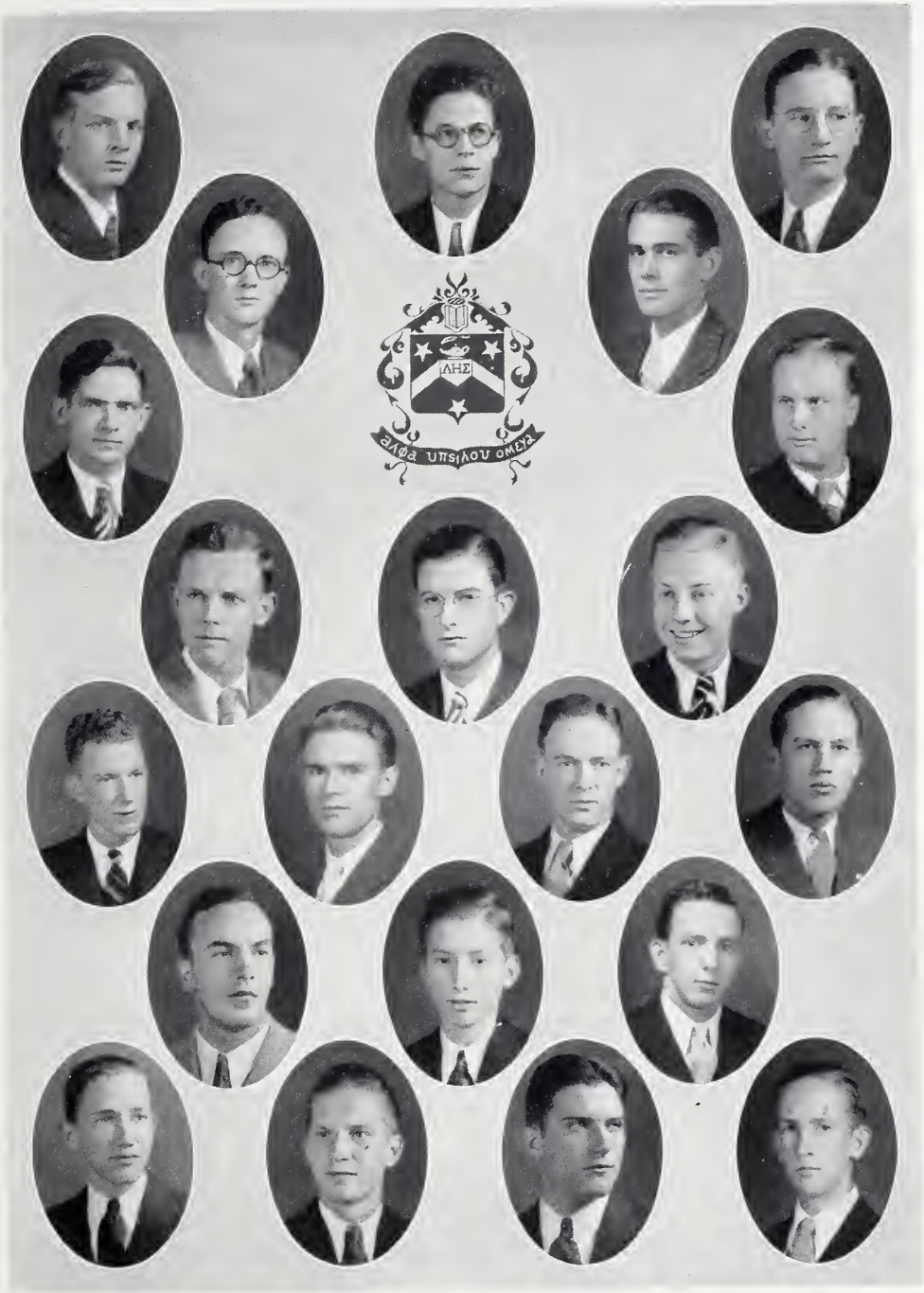
ΔΗΣ

Kappa Sigma

Kappa Sigma was founded at the University of Bologna in 1400. The chapter at Wofford was re-established in 1917, after having been inactive for a number of years, due to anti-fraternity regulations.

Colors: Scarlet, White, and Emerald Green

Flower: Lily of the Valley

Fratres in Urbe

J. H. Anderson
Dr. H. S. Black
C. F. Calhoun
J. E. Crawford
R. L. Crutchfield
L. Estis
B. Floyd
E. C. Gilmore
P. G. Harris
H. E. Heintish, Jr.
O. L. Herring
H. W. Johnson
S. T. Lanham
B. C. Lankford
D. W. Lawton
O. W. Leonard
R. E. Leonard
C. C. Moore
B. Lyles
J. C. Trimmier
L. G. Osborne
L. C. Palmer
R. P. Pell
M. K. Thackston
H. T. Shockley
T. B. Thackston
W. L. Walker

Frater in Facultate

Prof. Raymond A. Patterson

Fratres in Collegio

Seniors

Frank F. Limehouse, Jr.
Edward King Hardin
Charles B. Church

Junior

J. T. Riley

Sophomores

Richard A. Elliott
Tom H. Gore
M. S. Funderburk

Pledges

Albert B. Wolfe
W. Thornwell Gibson
Lyles Glenn Hardin
John Maynard
J. E. Grant
W. S. Bethea

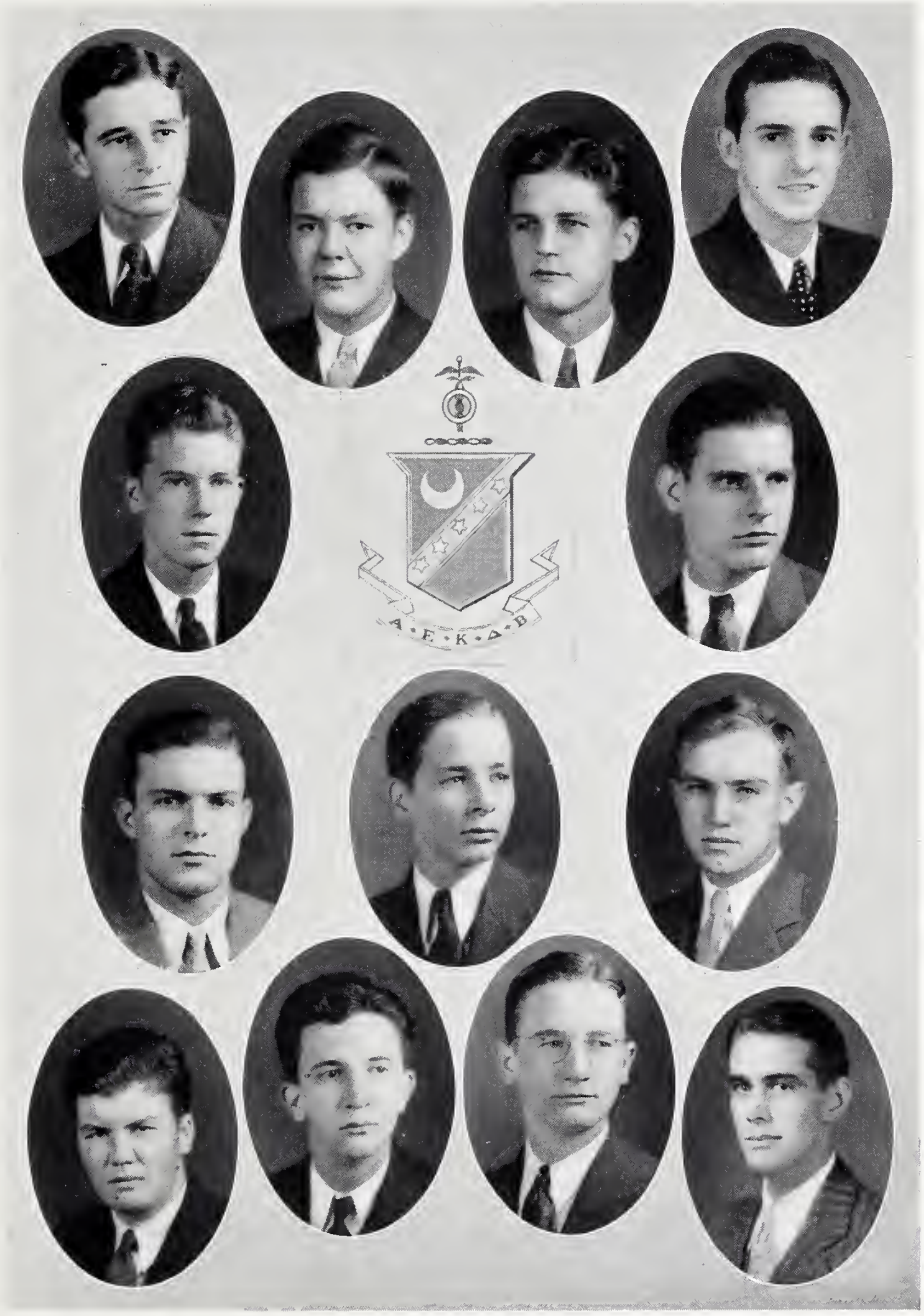
A·E·K·A·D

Kappa Alpha

The Kappa Alpha Order was founded at Washington College (now Washington and Lee University) on December 21, 1865. The chapter at Wofford was founded on February 23, 1869.

Colors: Crimson and Gold *Flowers:* Magnolia and Red Rose

Fratres in Urbe

J. O. Alderman
L. L. Allen
G. S. Brannon
W. J. Britton, Jr.
W. E. Burnett
A. S. Calvert
L. C. Cannon
C. H. Carlisle
Francis Carson
M. L. Cates
R. Z. Cates, Jr.
W. H. Clark
R. B. Cleveland
G. Cofield, Jr.
James Cofield
A. B. Copeland
F. H. Crews
R. L. Dargan
J. W. Day
E. Z. Dozier
W. N. Duncan
C. K. Earle
J. E. Edwards
J. O. Erwin
J. M. Friday
W. M. Fielder
J. B. Floyd
L. A. Grier
S. G. Hammond
L. B. Haynes
B. M. Haynes
D. E. Hydrick
J. L. Jeffries
C. A. Jeffries
L. E. Jennings
B. Johnson
R. D. Hill
A. M. Law
H. A. Ligon, Jr.
W. P. Ligon
B. Manning
T. I. McGee
J. H. Montgomery
J. W. Montgomery
T. C. Montgomery
S. J. Nichols
C. L. O'Neale
C. L. O'Neale, Jr.
J. W. Page
L. W. Perrin
J. W. E. Prather
J. K. S. Ray
A. L. Rogers
W. A. Rogers
D. P. Sanders
A. O. Simpson
J. W. Simpson
L. W. Smith
J. Y. Smith
Y. W. Smith
C. F. Stickley
M. C. Stone
W. S. Thomason
T. R. Trimmier
K. H. Vaughan
R. D. Webb
Dick Williams
C. P. Wofford
A. A. Wright

Fratres in Facultate

Dean A. Mason DuPre
Prof. Joseph A. Gamewell
Dr. David D. Wallace

Fratres in Collegio

Seniors

B. J. Pettis
E. D. Hill
J. S. Kilgo

Juniors

J. Beverly Montgomery
Tom Lyles
Bill Carr

Sophomores

Joseph A. Few
John G. Rousseau
Andrew Jamison
Tom Willard
William H. Kinard

Pledges

Hayne Crum
John H. Graves, Jr.
Ben Hill Brown, Jr.
Guy Vaughan

DIEU
ET LES
DAMES

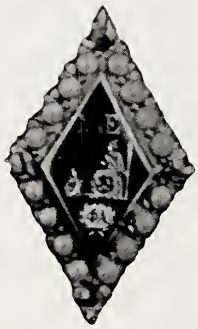

Sigma Alpha Epsilon

South Carolina Gamma Chapter

Sigma Alpha Epsilon was founded at the University of Alabama on March 9, 1856. South Carolina Gamma Chapter of Sigma Alpha Epsilon, after having been inactive for a number of years, due to anti-fraternity regulations, was re-established in 1923.

Colors: Gold and Purple *Flower:* Violet

Fratres in Urbe

J. W. Alexanders
J. L. Anderson
Eldridge Barnes
L. K. Brice
D. C. Bracken
J. C. Calhoun
W. K. Child
R. L. Collins
M. H. Daniel
G. M. Dyson
F. E. Flood
J. J. Gentry
G. C. Hill, Jr.
J. D. Holler
H. F. Hunter
S. B. Knotts
J. A. Law
W. S. Law
P. K. Brice
Lowry Lindsay
H. S. Lipscombe
William McGowan
J. P. Major
J. W. Mansfield
J. D. Mills
F. H. Wardlaw
H. A. Wise
P. A. Phillips
J. C. Richardson
R. C. Richardson

Fratres in Facultate

Prof. Thos. H. Daniel
Prof. W. H. Morton

Fratres in Collegio

Seniors

Julien A. Weatherly
Edward Breeden Liles
John M. Jackson
Charles H. Humphries

Juniors

Leon H. Monroe
Lindsey C. Breeden
John W. Keller

Sophomores

C. M. Hinson
Julian M. Humphries
Grover B. Eaker
John E. Holler

Pledges

W. B. Latimer
Sam O. Cantey
Ray W. Humphrey

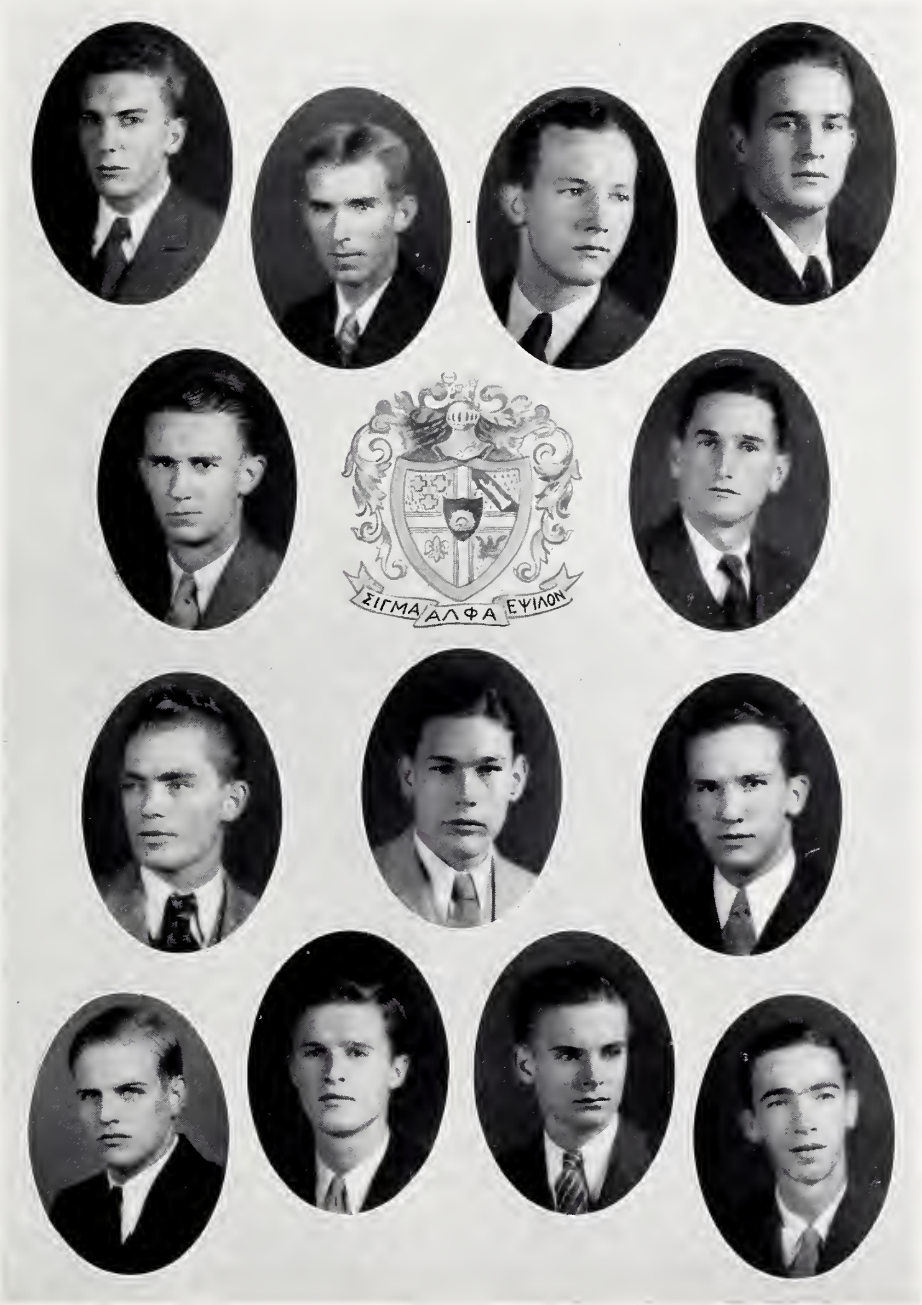
ΣΙΓΜΑ ΑΛΦΑ ΕΨΙΛΩΝ

Pi Kappa Phi

Zeta Chapter

Pi Kappa Phi was founded at the College of Charleston, Charleston, South Carolina, on December 10, 1904. Zeta Chapter was re-established at Wofford College on January 10, 1916, after having been inactive for a number of years, due to anti-fraternity regulations.

Colors: Gold and White *Flower:* Red Rose

Fratres in Urbe

J. C. Bary	W. S. Glenn, Jr.	L. K. Leonard	J. H. West
G. W. Begg	J. C. Hamer	J. O. Lindsay	J. H. White
Dr. O. C. Bennett	J. N. Holcombe	G. W. McGhee	Dr. J. F. Busch
Paul Black	W. M. Holcombe	W. J. McKay	Wilton Garrison
Bobo Burnett	J. T. Hudson	C. A. Moss	Frank Gary
J. J. Burnett, Jr.	J. D. Keer, Jr.	Boyd Nash	O. Landrum
H. B. Carlisle, Jr.	J. B. Landrum	Ed Nash	D. F. Patterson
V. C. Earle	H. Langford	Paul Thomas	M. S. Hudson
J. C. Freeman	J. C. Lanham	E. S. Tennent, Jr.	T. L. King

Fratres in Collegio

Seniors

David H. Derrick F. W. Fairey, Jr. Elbert E. Rivers

Juniors

Marvin L. Holloway Curtis P. Jackson

Sophomores

Joseph Allen J. A. Bouknight Jim M. Isom

Pledges

Albert Vermont	C. E. Gilreath	Bennie L. Allen
Woodrow Norton	John Cannon	R. B. Hudson
J. H. Kelly	T. Marion Bennett	C. D. West, Jr.

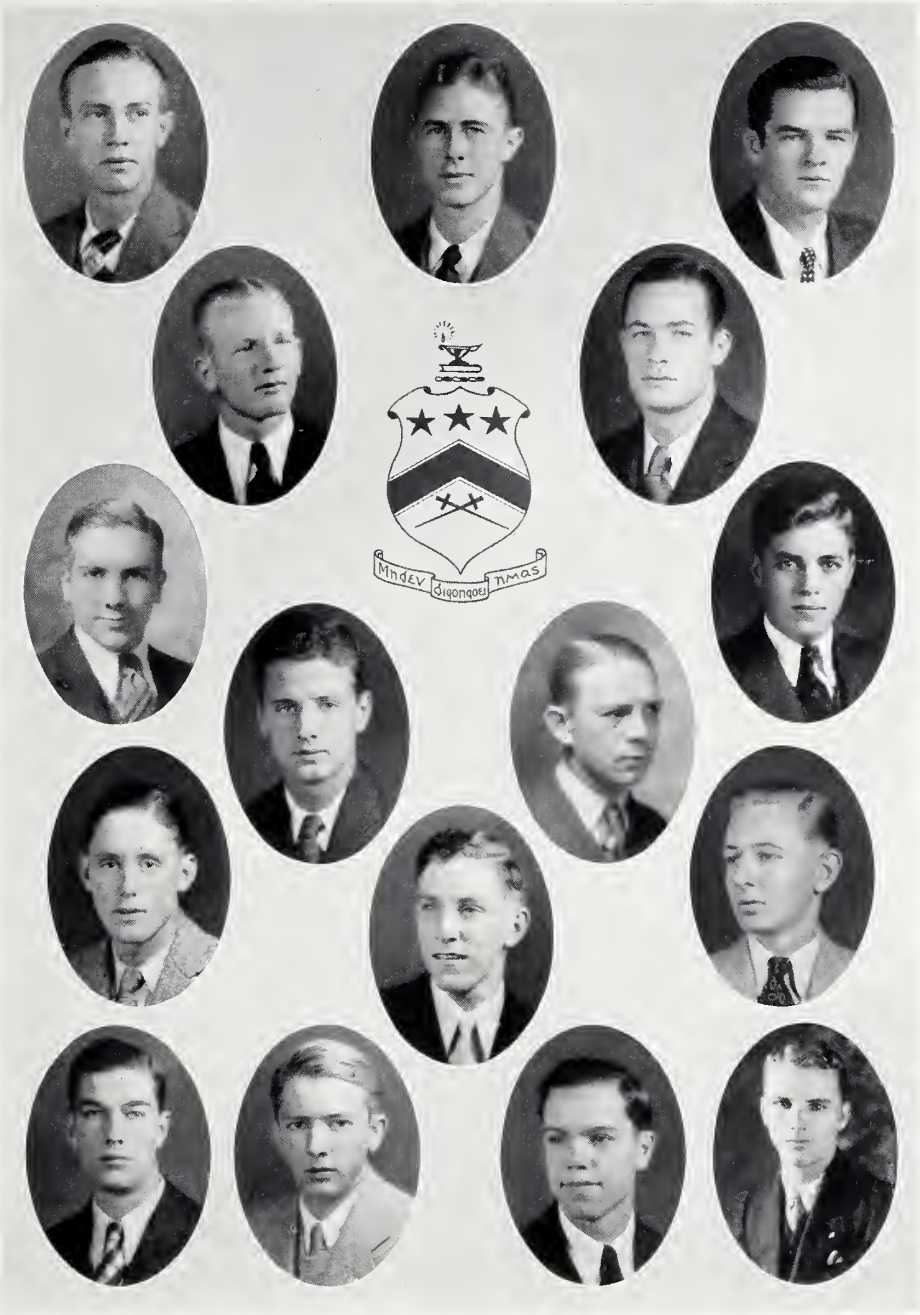
Mndev
Sigonqoej
nmas

Theta Kappa Nu

South Carolina Alpha Chapter

Theta Kappa Nu was founded at Springfield, Mo., on June 19, 1924, by the amalgamation of eleven local societies. The South Carolina Alpha Chapter was established at Wofford on May 15, 1926.

Colors: Sable, Argent and Crimson

Flower: White Tudor Rose

Fratres in Urbe

J. H. Christopher
H. M. Cannon
Maxey Clyde
J. A. Dean
J. F. Drake
R. L. Fike
J. H. Fleming
Otis Poole

Fratres in Collegio

Seniors

Leonard B. Murph
Watson W. Painter
Philip M. Widenhouse
G. Fred Goodwin
Wilbur S. Williamson

Juniors

A. LaFon LeGette
Sam J. Rasor

Pledges

H. G. Wolfe
Franklin B. Hertzog
John P. Williams
Dan H. Montgomery
Hugo S. Ackerman
E. C. Lancaster
Graham S. Eubank
W. O. Whetsell
R. W. Spears
J. C. Smiley
C. K. Potts
A. R. Broome
J. J. Little

VIR QUISQUE VIR EST

Delta Sigma Phi

Psi Chapter

Delta Sigma Phi was founded at the College of the City of New York on December 10, 1899.
Psi Chapter of Delta Sigma Phi established at Wofford College
on April 17, 1916.

Colors: White, Nile Green, and White

Flower: White Carnation

Fratres in Urbe

B. D. Alexander
K. S. Covington
O. T. Gallman
Ogden Geilfuss
J. W. Jeffries
B. H. Lancaster
M. C. Pearson
Gordon Stallings

Fratres in Collegio

Seniors

H. Palmer Park
Walter B. Miller
A. R. Johnston
Daniel W. Willis

Junior

James T. Fowler, Jr.

Sophomores

Louie L. Law
A. C. Quattlebaum
Bob Leonard
David J. C. Thomasson

Pledges

Ben S. Atkins
H. S. Parnell, Jr.
J. C. Blakely
John B. Zeigler
B. W. McCravy
A. N. Park

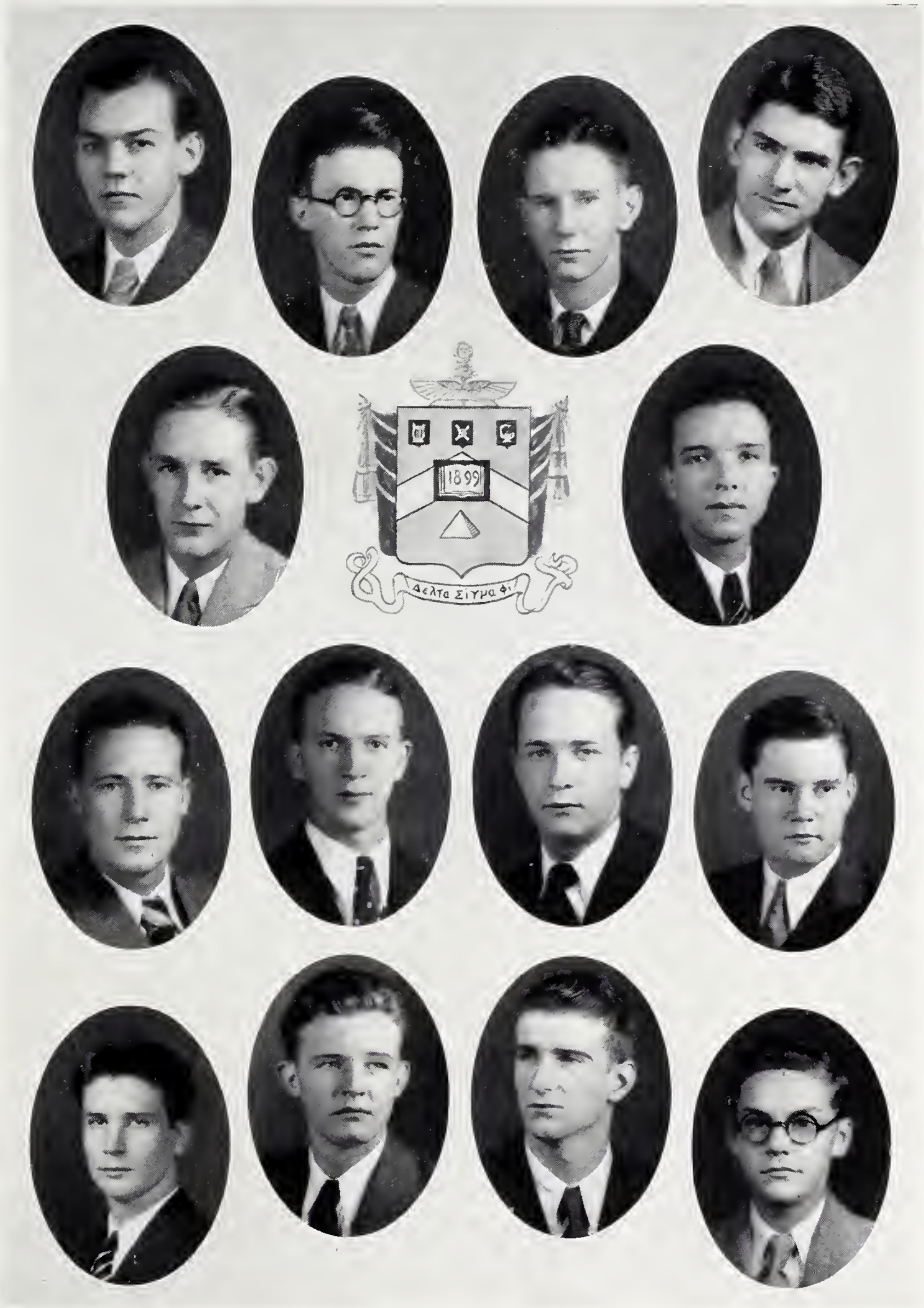
1899
ΔΕΛΤΑ ΣΙΓΜΑ ΦΙ

Alpha Lambda Tau

Kappa Chapter

Alpha Lambda Tau was founded at Oglethorpe University in 1921. Kappa Chapter of Alpha Lambda Tau was established at Wofford College on January 14, 1928.

Fratres in Urbe

E. C. Best
Joe Crawford
T. H. Galt
A. A. Hollingsworth
Virgil Evans
Robert M. DuBard
Edward Vernon Peele

Fratres in Collegio

Seniors

Simon N. Graham
Henry G. Patterson
J. Pinckney Williams
James Everett Reeder

Juniors

R. E. Alexander
J. M. Aycock
Harry C. Wilson
Robert P. Culler
M. Atwood Robinson
W. Ray Johnson
Gilbert J. Foster
W. Harold McKee

Sophomore

James R. Lyles, Jr.

Pledges

Roy Robertson
Sam B. Mitchell
H. W. Smith
Louie Hunter
L. L. Griffin
R. E. Ward

ALPHA
LAMBDA
TAU

Pan-Hellenic Council

Sigma Alpha Epsilon . . . . . J. A. Weatherly, *President;* Julien M. Humphries
Kappa Sigma . . . . . Edward K. Hardin, *Treasurer;* Frank F. Limehouse, Jr.
Pi Kappa Phi . . . . . David H. Derrick, *Secretary;* Marvin L. Holloway
Kappa Alpha . . . . . John S. Kilgo; J. Beverly Montgomery
Theta Kappa Nu . . . . . Leonard B. Murph; LaFon LeGette
Delta Sigma Phi . . . . . H. Palmer Park; James T. Fowler
Alpha Lambda Tau . . . . . Harry C. Wilson, *Vice-President;* Harold McKee

The presidency of the Pan-Hellenic Council rotates in the order in which these fraternities were established or re-established on the campus, beginning with Sigma Alpha Epsilon.

Eleanor Kinard

Miss Betty DuPre
Sponsor for the Bohemian
William S. Bethea, *Editor-in-Chief*

Miss Dorothy Jones
Sponsor for the Bohemian
Frank F. Limehouse, Jr., *Business Manager*

Miss Hazel Fore
Sponsor for the Senior Class
William S. Bethea, *President*

Miss Mary Blue Smith
Sponsor for the Junior Class
Robert Wright Spears, *President*

Miss Elizabeth Limehouse
Sponsor for the Tennis Team
Frank F. Limehouse, Jr., *Captain and Manager*

Miss Elizabeth Daniel
Sponsor for the Old Gold and Black
Hugo S. Ackerman, *Editor-in-Chief*

Miss Carolyn Hodge
Sponsor for Basketball
Ed. B. Liles, *Manager*

Miss Idelle Sarratt
Sponsor for the R. O. T. C. Battalion
J. Carlisle Smiley, *Cadet Lieutenant-Colonel*

Miss Jacquelyn Harley
Sponsor for the Journal
Julian A. Weatherly, *Editor-in-Chief*

Miss Marjorie Wall
Sponsor for Delta Sigma Phi

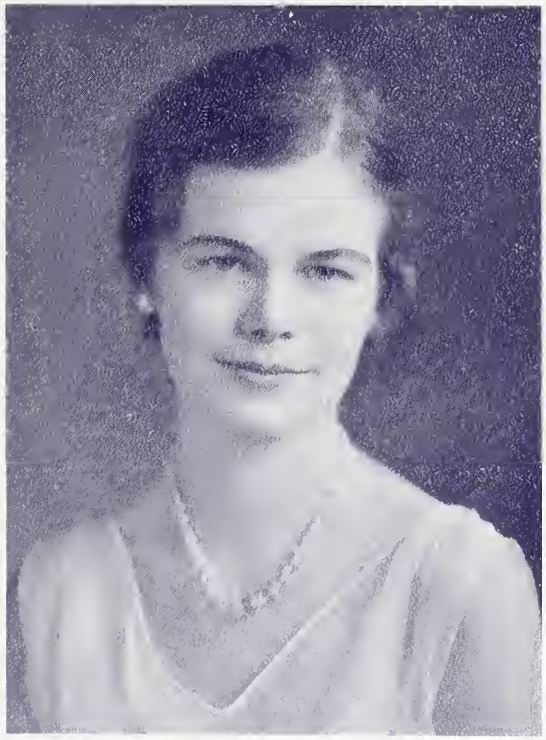

Miss Sue Moffett
Sponsor for the Honor System
G. T. Myers, *President*

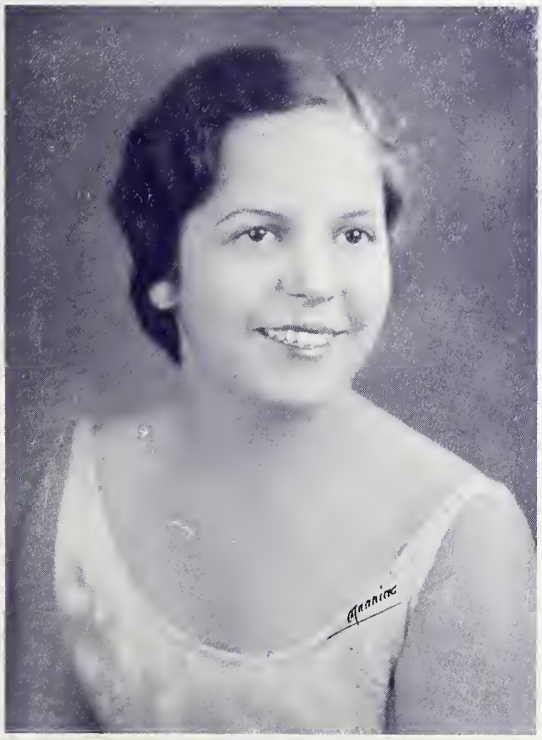

Miss Nina Cottrell
Sponsor for Kappa Alpha

Miss Sarah Louise Rice
Sponsor for the Y. M. C. A.
Spencer M. Rice, *President*

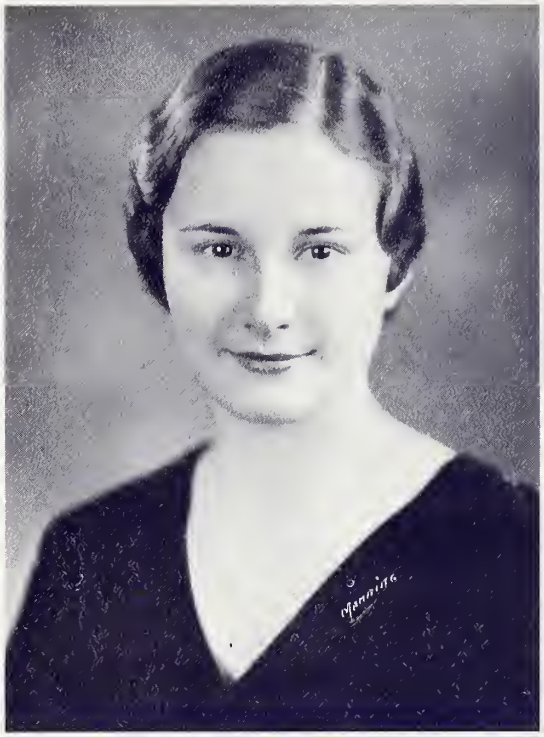

Miss Maxine Walker
Sponsor for "The Journal"
Beverly Montgomery, *Business Manager*

Miss Alice Holler
Sponsor for the Sophomore Class
John E. Holler, *President*

Mrs. T. M. Widenhouse
Sponsor for the Student Body
Phillip M. Widenhouse, *President*

Mrs. Sidney B. Carroll
Sponsor for Football
Sidney B. Carroll, *Captain*

Miss Katherine Gandy
Sponsor for Pi Kappa Phi

Miss Helen Peck
Sponsor for Football
H. Palmer Park, *Manager*

Miss Peggy Justice
Sponsor for Alpha Upsilon Omega

Miss Elizabeth Skinner
Sponsor for Theta Kappa Nu

Miss Anna Mayo Smith
Sponsor for Baseball
Henry G. Patterson, *Manager*

Miss Esther LaBruce
Sponsor for Football
David H. Derrick, *Manager*

Miss Caroline Verner
Sponsor for Sigma Alpha Epsilon

Miss Jamie Caldwell
Sponsor for the Old Gold and Black
Charles K. Potts, *Business Manager*

Miss Pauline Guerry
Sponsor for Alpha Lambda Tau

Miss Lily Mae Cox
Sponsor for Basketball
Phillip M. Widenhouse, *Captain*

Miss Donna Mae Summers
Sponsor for Kappa Sigma

Miss Margaret Foster
Sponsor for Freshman Class
T. Marion Bennett, *President*

"VIEWS OF FT. McCLELLAN"

DEDICATED
TO
MR. JONES

COMPLIMENTS
OF

Hugh T. Shockley

General Agent

The Penn Mutual Life
Insurance
Co.

Montgomery and Crawford
Building

SPARTANBURG, S. C.

Spartanburg's
Best Clothing
Store

GREENEWALD'S
Incorporated

109-111 WEST MAIN STREET

WE CALL HIM DAD

THE MAN who
PLUGS along
DOING his work
WITHOUT complaining
AND LIVES
WITHIN his income
AND lays
SOMETHING by
FOR a rainy day—
THIS man
IS a
HOME-BUILDING hero
AND we
CALL HIM dad.

BUILD UP A FUND FOR THE FUTURE

Resolve to Set Aside
A Part of Your Income
Every Week
This is What Dad Did

CENTRAL NATIONAL BANK

SPARTANBURG, S. C.

The Elite

CONFECTIONERY AND TEA ROOM

LA PETITE ELITE

Near Converse College

SOFT DRINKS, CIGARS, CANDY
AND LUNCHES

WELCOME WOFFORD

Meet Your Friends At the Elite, Boys

Telephones 94, 95

121 E. MAIN STREET SPARTANBURG, S. C.

Wallace D. DuPre

AUTOMOBILE
SUPPLIES

Phone 65 or 66

138-40 W. Main St. Spartanburg, S. C.

GRESHAM HOTEL

P. D. SMITH, *Manager*

Spartanburg, South Carolina

Rates without Bath, $1.00 to $1.50
Rates with Bath, $1.50 to $2.00

FREE PARKING SPACE

Come and See Us

ROGERS AND WOLF

Clinchfield Fuel Company

SPARTANBURG, S. C.

VAN HORN & SON

Theatrical Costumers

Twelfth and Chestnut Street
PHILADELPHIA, PA.

Costumes and Wigs to Rent for
Plays, Pageants and Masques

Special Rates to Schools and Colleges

J. S. WINGO & CO.

Wholesale Jobbers
of
Automobile Supplies

250 N. CHURCH ST.

HARRY PRICE

"Ends Your Quest for the Best"
122 East Main St.

Clothier, Furnisher, Hatter

Kuppenheimer Clothes, Manhattan Shirts,
Munsingwear

Representatives
ED. B. LILES JACK MONROE

Eat at

BURNETT'S

All the Wofford Boys Eat At
Burnett's

126 EAST MAIN ST.

Drink Coca-Cola *in Bottles*

Spartanburg Coca-Cola Bottling Company

PHONE 247

Beard Brothers

"The Home of Better Clothes"

Correct Apparel for All Occasions

108 WEST MAIN STREET

Phone 558

FRESHMEN PETE AND BILL

BELK'S DEPARTMENT STORE

"Where the Customer is the First Consideration"

THE HOME OF

FINE TAILORED CLOTHES FOR YOUNG MEN

$12.50, $14.95, and $19.50

FERRY AND NO-NAME HATS

$2.95 and $4.95

LAKEWOOD SHIRTS

$1.48

112 EAST MAIN STREET

PHONES 2400, 2401, AND 2402

WOFFORD COLLEGE

SPARTANBURG, S. C.

A CHRISTIAN COLLEGE

For the higher education of young men, offering Bachelor of Arts, Bachelor of Science, and Master of Arts Degrees, Pre-Medical, Pre-Engineering, Pre-Law Courses

COURSES IN EDUCATION AND RELIGION

Long and honorable history of educational service—strong faculty—large library—well-equipped laboratories—ample dormitory facilities—voluntary R. O. T. C. unit—athletic grounds—all forms of intercollegiate athletics.

Write for Catalogue to

HENRY N. SNYDER, LL.D., Litt.D.

President

THE DUPRE BOOK COMPANY

BOOKS, STATIONERY, AND
PICTURES

SPARTANBURG, SOUTH CAROLINA

LOYD A. WOOD

Cash and Carry

Meats and Groceries

"Where Your Business is Appreciated"

200 East Main St. Phone 614

Wolfson Trading Company

MILITARY
EQUIPMENT

636-638 Broadway NEW YORK

CALHOUN HALL

CARLISLE HALL

Watches, Diamonds
Jewelry, Silver

FRATERNITY PINS

Special Attention to Repairing

RUFUS D. LEWIS
JEWELER
THE STORE OF DEPENDABILITY

PRINCESS CAFE

Corner of East Main and Liberty Streets

WESTERN STEAKS
CHARCOAL BROILED

Ligon, Grier and Company

General Insurance and Real Estate Loans

PHONE 1311

Lobby Office: Andrews Law Building

FARMER & LONG

Jewelers

105 West Main Street
SPARTANBURG, S. C.

Pocket Watches, Strap Watches

Gifts For All Occasions

MONTGOMERY & CRAWFORD

Sporting Goods, Firearms, Ammunition
China, Glassware

PHONE 375

WILLIAMS PRINTING COMPANY

Incorporated

O. K. WILLIAMS, *President*

Better Printing for Every Purpose or Occasion

Hotel Franklin Liberty Street Entrance
TELEPHONE 1332

THIS SPACE DONATED

BY

Thomas and Howard Company

Wholesale Grocers

HERRING FURNITURE COMPANY

COMPLETE HOME FURNISHERS

"We Are Never Satisfied Unless Our Customers Are"

161 North Church Street SPARTANBURG, S. C.

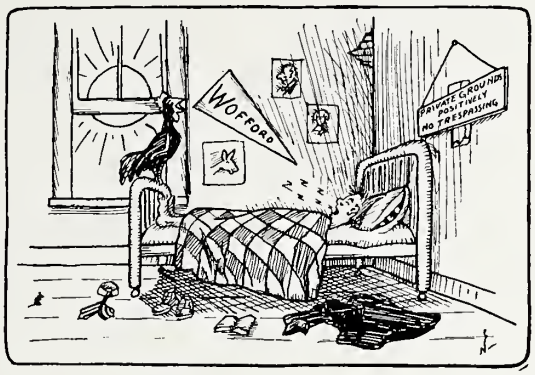

"10:30 A.M. Sunday"

BILLY B. WISE SEZ:
"We mend the rips
And patch the holes;
Build up the heels
And save your soles."

American Shoe Shop
Phone 1817
124 South Church Street
SPARTANBURG, S. C.
Work Called For and Delivered

A. M. LAW AND COMPANY
Insurance That Insures
Investments That Are Sure
Andrews Building
SPARTANBURG, S. C.

ROYAL CLEANERS & HATTERS
391 ST. JOHN STREET
Wofford Patronage Appreciated

New York Hatters & News Dealers
105 and 156 East Main Street
SPARTANBURG, S. C.
Magazines and Newspapers
Suits Sponged and Pressed While "U" Wait, 25c

JONES FURNITURE COMPANY
"The House That Service Built"
Mill Street
INMAN, S. C.
174 North Church Street
SPARTANBURG, S. C.

Here Is a Job for Somebody

WANTED

A man for hard work and rapid promotion—a man who can find things to be done without the help of a manager and three assistants.

A man who goes to work on time in the morning and does not imperil the lives of others in an attempt to be the first off the job at night.

A man who is neat in appearance and does not sulk for an hour's overtime in emergencies.

A man who listens carefully when he is spoken to and asks only enough questions to insure the accurate carrying out of instructions.

A man who moves quickly and makes as little noise as possible about it.

A man who looks you straight in the eye and tells the truth every time.

A man who does not pity himself for having to work.

A man who is cheerful, courteous to everyone, and determined to make good.

This man is wanted everywhere. Age or lack of experience does not count. There isn't any limit, except his own ambition, to the number or size of jobs he can get. He is wanted in every big business.

Link these characteristics to an humble belief in Christ as his Redeemer and there is nothing but success here and life forever.

Are you seeking this kind of place?

FIRST NATIONAL BANK

SPARTANBURG, SOUTH CAROLINA

Officers

H. M. CLEVELAND . . . . . *President*
JOHN W. WINGO . . . . . *Cashier*
ALFRED MOORE . . . . . *Vice-President*

INJUNCTION ENDS WORK ON WOFFORD COLLEGE ANNUAL

State Brings Action Against New York Firm Doing Business Here.

(From Spartanburg Herald, Sept. 24, 1931.)

Photographic work on "The Bohemian," Wofford College yearbook, came to an abrupt halt about 4:30 o'clock Wednesday afternoon when verbal notice of an injunction order signed by Associate Justice T. P. Cothran, restraining White Studios, Inc., from doing any more work in this state was served on R. L. Munger, representative of the New York concern at the Methodist school.

White Studios have been doing the photographic work at Wofford for several years, along with that of other schools in the state and the complaint alleges that they have failed to comply with the law in the case of corporations doing business in South Carolina.

Local trouble developed Wednesday when it was discovered that no city license had been secured by the studios, but this phase of the matter was cleared when the license fee was paid and the permit given.

The defendant is ordered to show cause before the presiding judge in Common Pleas Court, Greenville, on Monday, October 12, why defendant should not be permanently restrained and enjoined from doing business in South Carolina. Judgment of $2,900 is also asked in the petition.

Action was brought by authority of the attorney general and alleged failure of White Studios to comply with section 577 of the 1922 code, which pertains to domestication of foreign corporations doing business in the state. The law requires that within a certain time after starting to do business in South Carolina, a foreign corporation should comply with certain requirements. A penalty is provided in the act.

White Studios have been operating in this state for several years, plaintiff alleges, doing photographic work for college annuals. Besides Wofford, it is known that the firm has contracts with other colleges in the state this year.

The local representative stopped work at Wofford immediately upon notice of the complaint and said Wednesday that no more can be done toward completing the pictures until after the hearing on October 12.

CONVERSE COLLEGE

SPARTANBURG, S. C.

College of the Liberal Arts and Sciences
(B.A. and B.S.)

School of Music
(B.Mus.)

Department of Art
(Certificate in Art)

EARLY APPLICATION NECESSARY

For Catalogue Address

ROB'T P. PELL
President

SPARTANBURG, SOUTH CAROLINA

LANDER COLLEGE
Greenwood, S. C.

In the heart of the old South and its culture. Ideal surroundings. Delightful Piedmont climate, free from ills of high or low altitude. Remarkable health record. Tennis, soccer, archery, hockey, etc. Beautiful campus—seventy-five acres. Modern conveniences, new furniture. Full A grade. Standard courses. A.B. and B.M. degrees. Fifty-nine years of high service. Strong faculty. Trains many teachers. Graduates in high demand. Enthusiastic students, devoted alumnae. Fine home life, reverent faith, spiritual atmosphere. A safe place for your daughter. Rates low. Large attendance. Early enrollment necessary.

Write for Catalogue
R. H. BENNETT, *President*

The cover on this book is the product
OF THE
David J. Molloy Company

2857 No. Western Ave. CHICAGO

ESTABLISHED 1888

A QUARTER CENTURY OF COLLEGE PHOTOGRAPHY

220 WEST 42ND STREET
NEW YORK

COMPLETELY EQUIPPED TO RENDER THE HIGHEST QUALITY CRAFTSMANSHIP AND AN EXPEDITED SERVICE ON BOTH PERSONAL PORTRAITURE AND PHOTOGRAPHY FOR COLLEGE ANNUALS

OFFICIAL PHOTOGRAPHER TO THE

BOHEMIAN

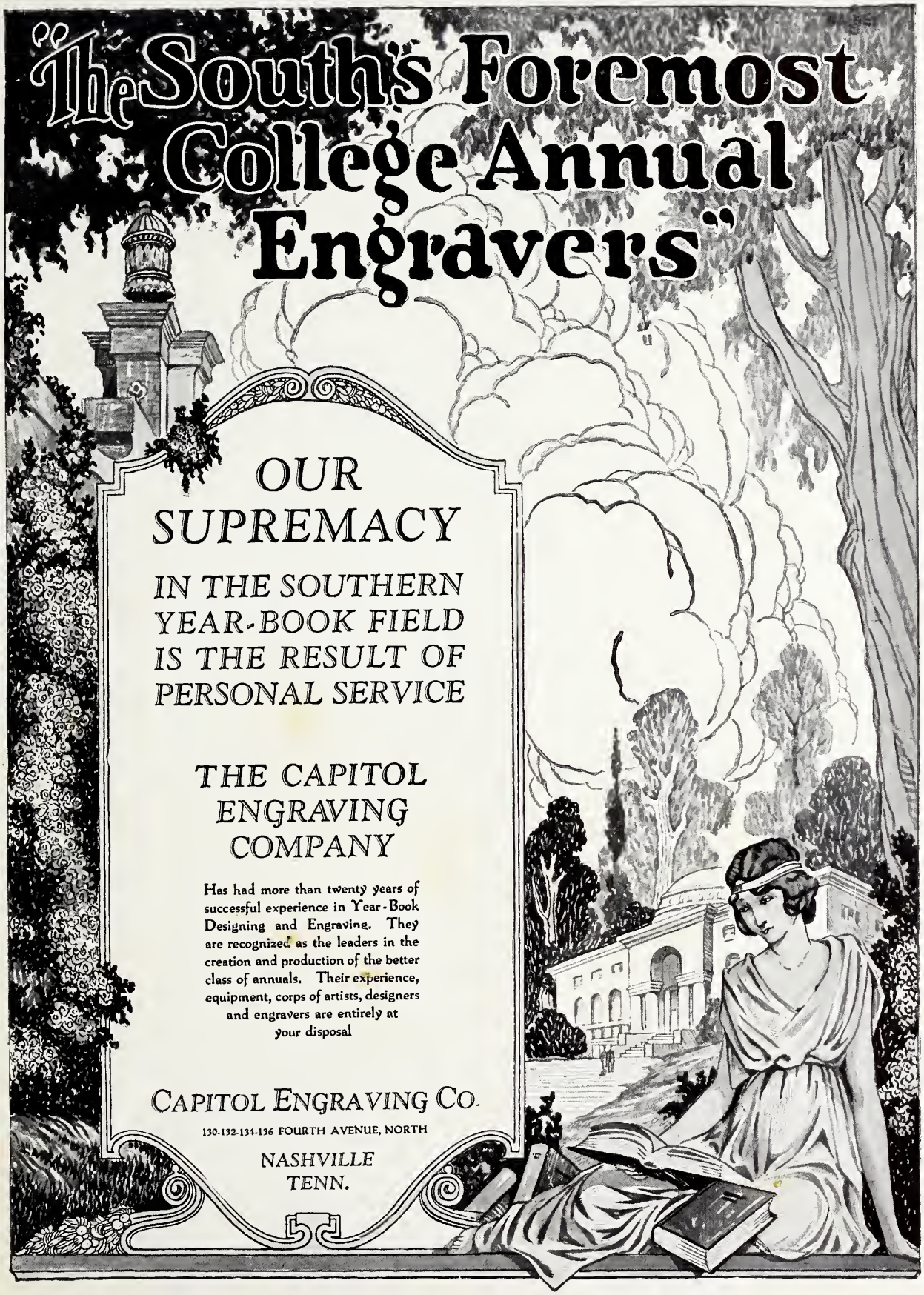
"The South's Foremost College Annual Engravers"
OUR SUPREMACY
IN THE SOUTHERN YEAR-BOOK FIELD IS THE RESULT OF PERSONAL SERVICE
THE CAPITOL ENGRAVING COMPANY
Has had more than twenty years of successful experience in Year-Book Designing and Engraving. They are recognized as the leaders in the creation and production of the better class of annuals. Their experience, equipment, corps of artists, designers and engravers are entirely at your disposal
CAPITOL ENGRAVING CO.
130-132-134-136 FOURTH AVENUE, NORTH
NASHVILLE
TENN.

THIS BOOK PRINTED BY.....

THE WORLD'S LARGEST PUBLISHERS OF COLLEGE ANNUALS

BENSON PRINTING CO.
NASHVILLE
TENN

COLLEGE ANNUAL HEADQUARTERS

Highest Quality Workmanship Superior Extensive Service